Comune di Scandiano
Provincia di Reggio Emilia
Corso Vallisneri n. 6 - 42019 Scandiano - RE

DEFINITIVO/ESECUTIVO

MIGLIORAMENTO SISMICO DELLA PALESTRA DELLA SCUOLA PRIMARIA DI VENTOSO

COD. CIG. Z28267483E

Responsabile Unico del Procedimento
Arch. Alberto Morselli

Progettista e D.L.
Ing. Marco Poli

ELABORATO Cod. A.02.03

OGGETTO: PIANTE, PROSPETTI E SEZIONE
STATO DI PROGETTO

SCALA 1:100 — MAGGIO 2019

REV.	DATA	DESCRIZIONE	ELABORAZIONE	CONTROLLATO	APPROVATO
00	MAG. 2019	DEFINITIVO/ESECUTIVO	GEOM. LUCA VRESI	ING. FAUSTO VRESI	ING. MARCO POLI

DOTT. ING. MARCO POLI
VIA A. EINSTEIN N. 9 int. 7 - 42100 REGGIO EMILIA
TEL. 0522/327522 - FAX 0522/327523
P.IVA 01325500353 - e-mail: info@studiopoli.net

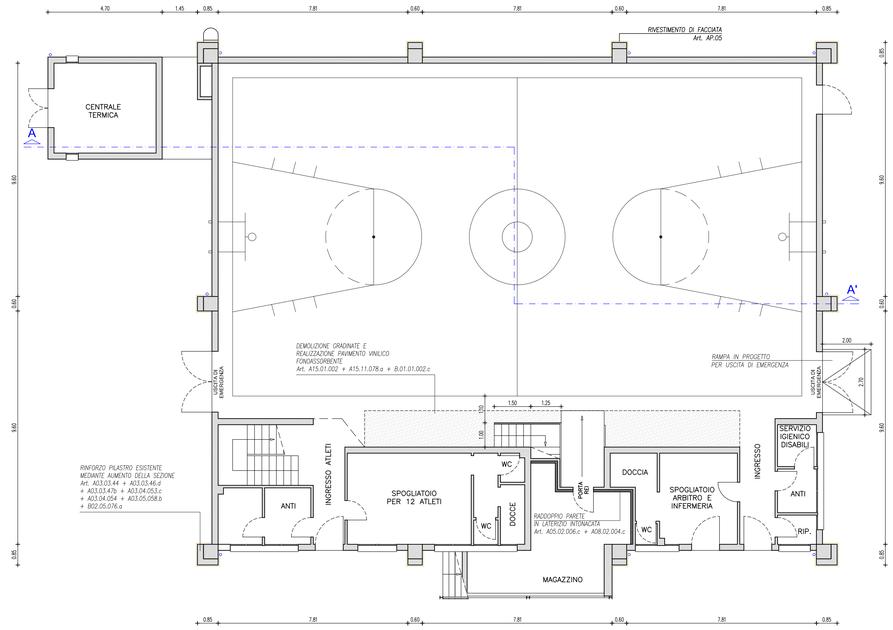

PIANTA PIANO TERRA - Quota 0,00 ml.

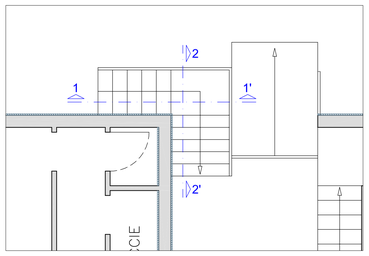

Pianta scala - Scala 1:50

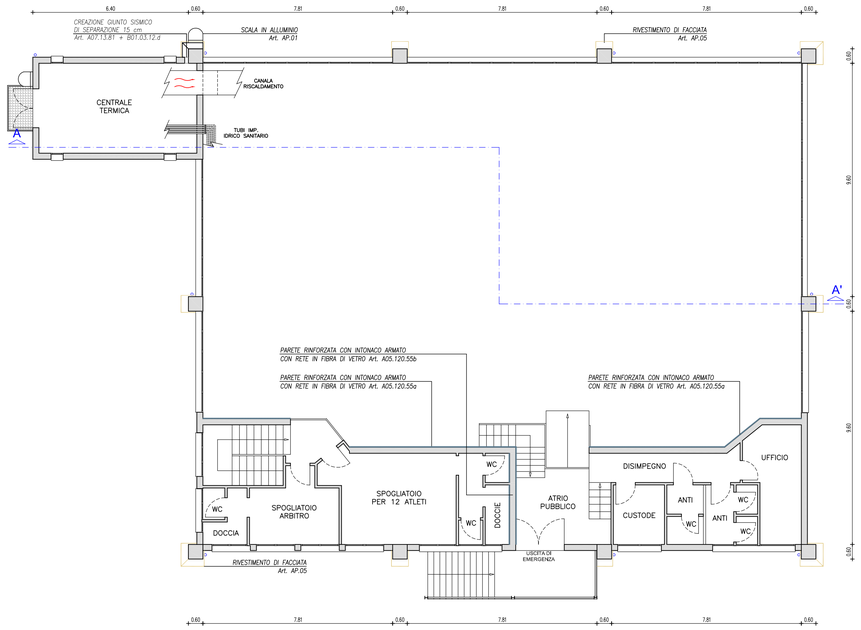

PIANTA PIANO PRIMO - Quota + 3,18 ml.

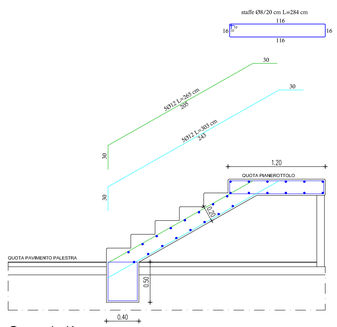

Sez. 1-1'

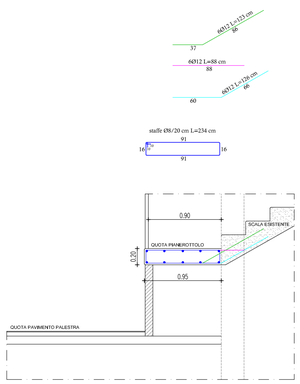

Sez. 2-2'

Armatura scala - Scala 1:30

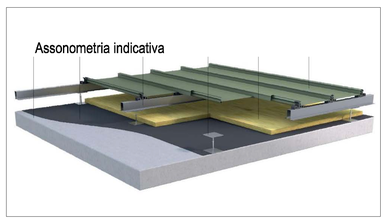

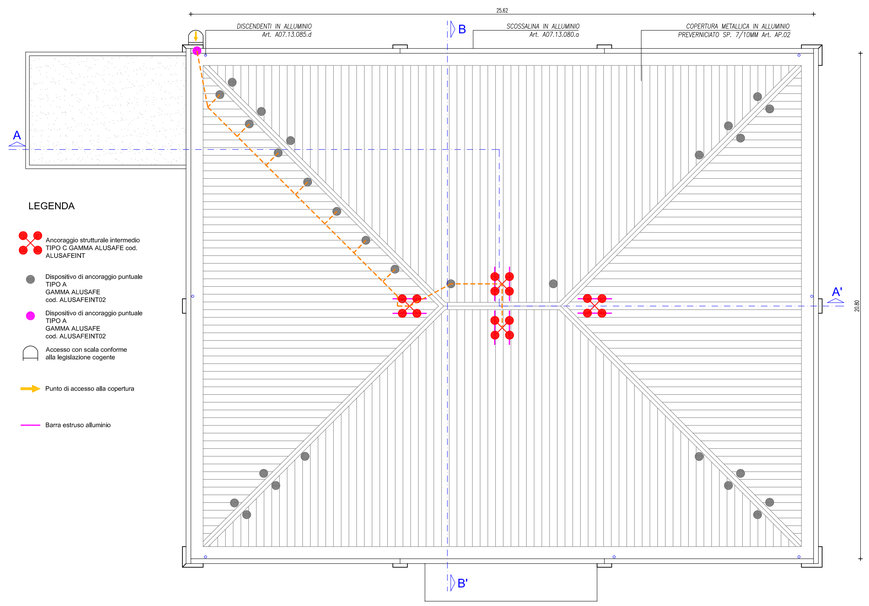

PIANTA PIANO COPERTURA - Quota +8,00 ml.

PROSPETTO NORD

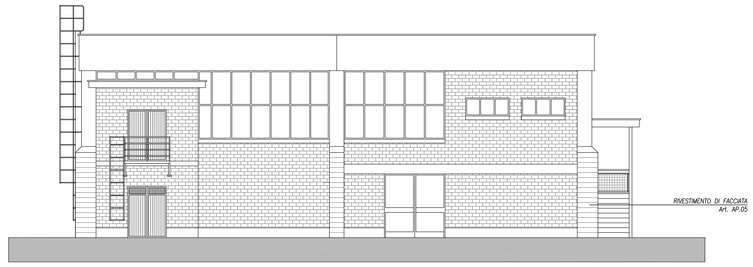

PROSPETTO EST

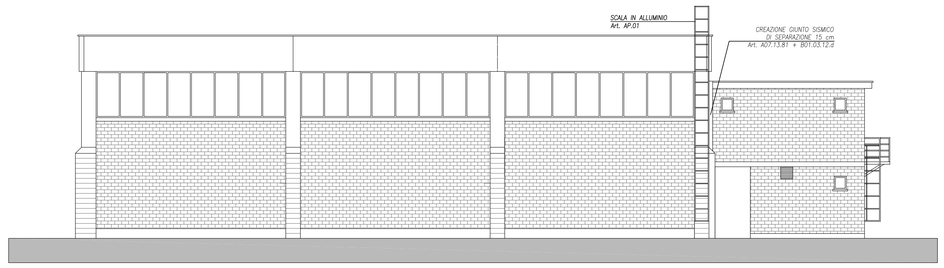

PROSPETTO SUD

PROSPETTO OVEST

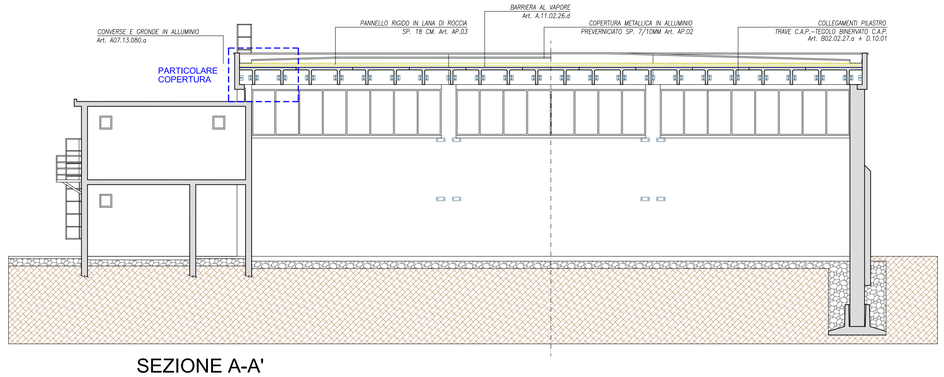

SEZIONE A-A'

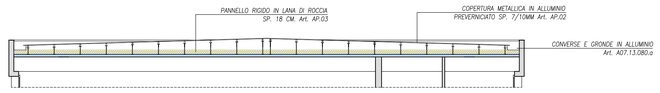

SEZIONE B-B'

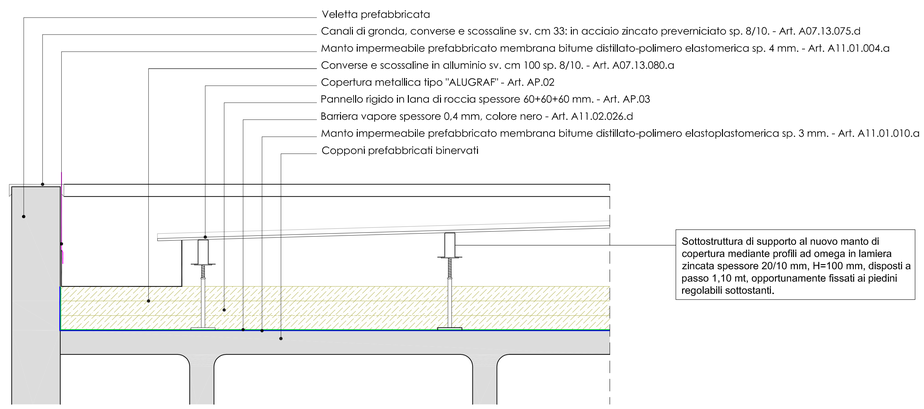

PARTICOLARE COPERTURA
Scala 1:10