architetto **donata benassi**
studio blu
via tacito n°51/g 41100 modena
telefono e fax 059848884
e-mail info@studioblumodena.191.it

istituto san filippo neri
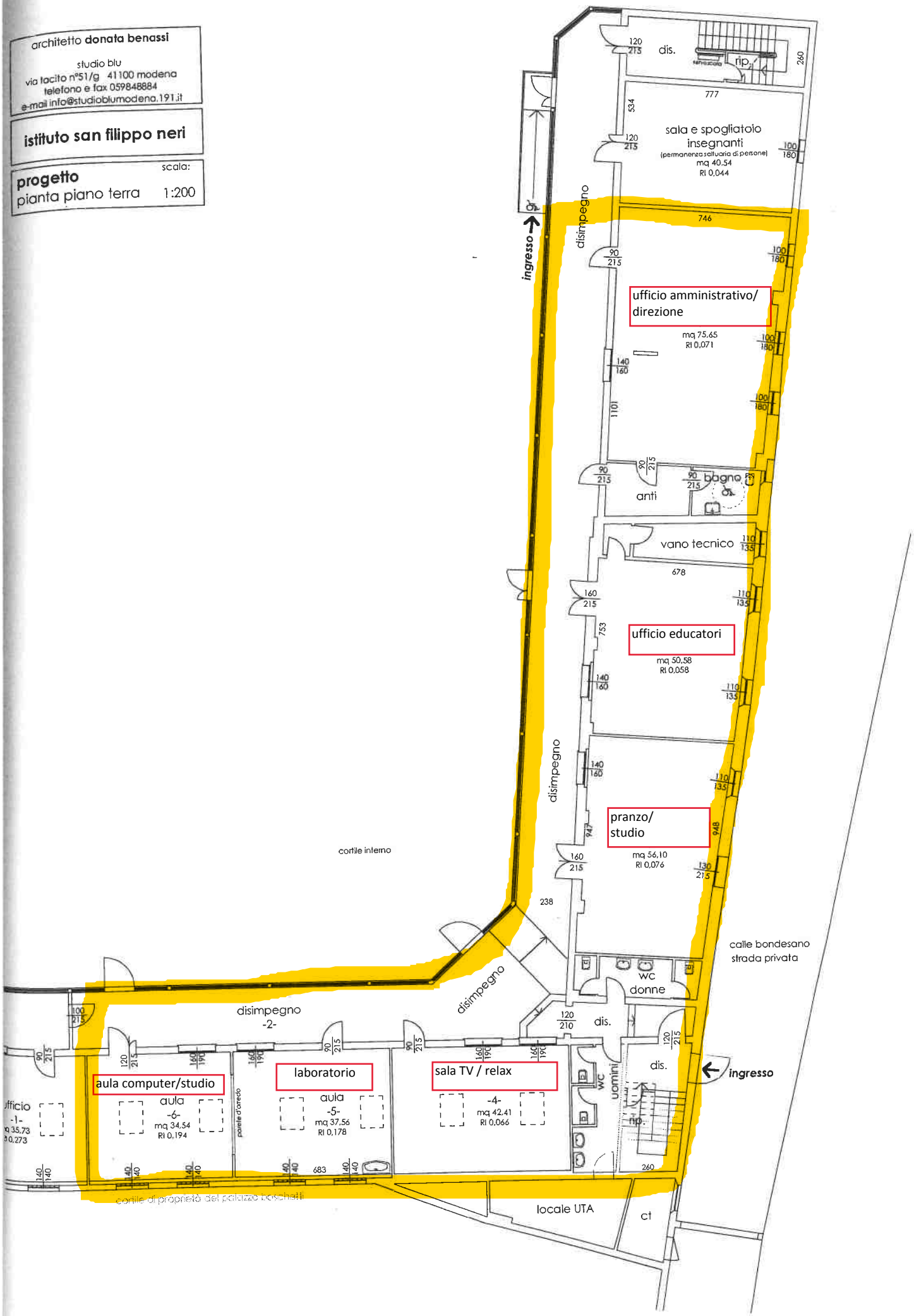
progetto
pianta piano terra
scala: 1:200