Polo di infanzia

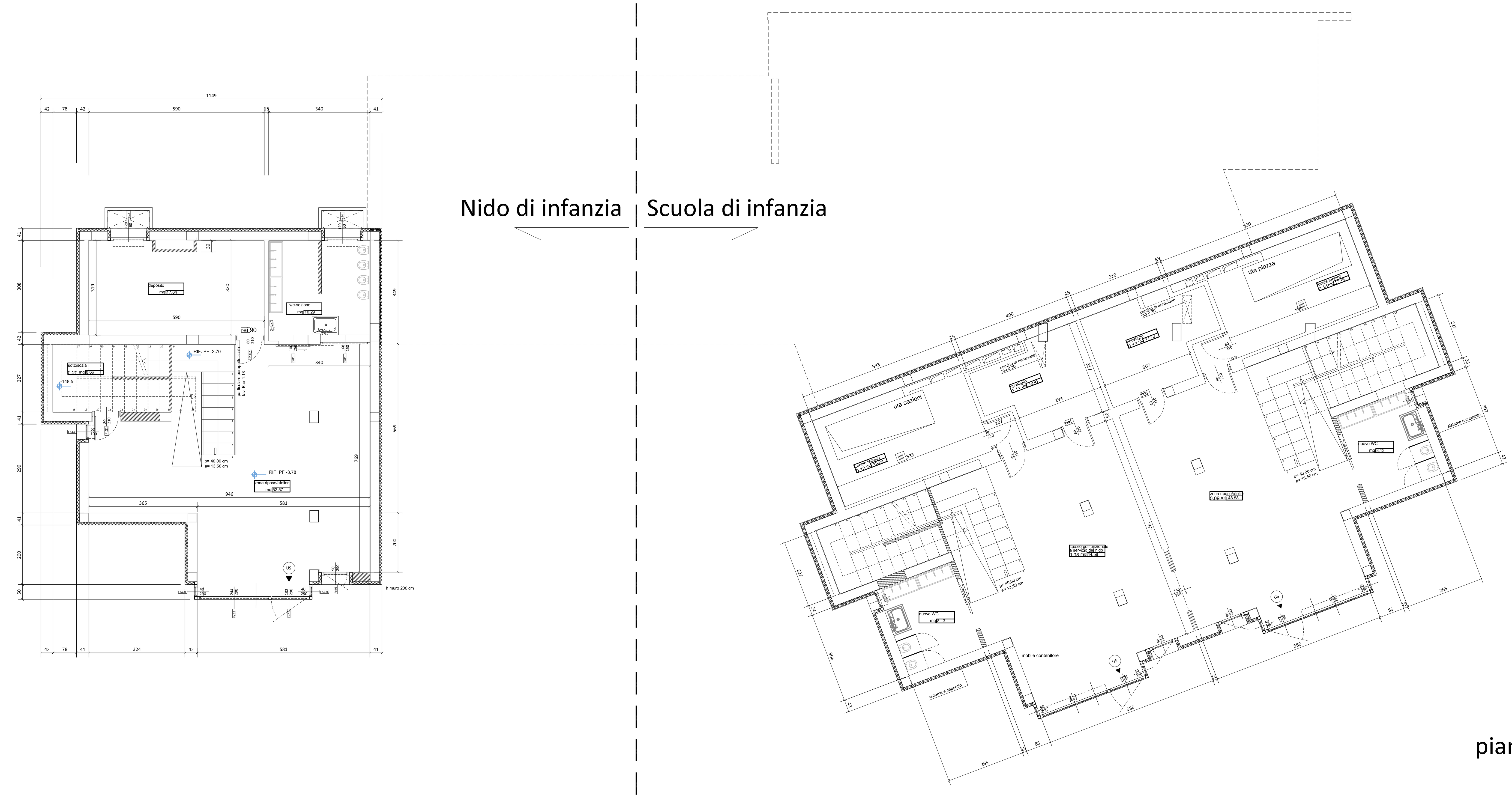

pianta piano terra