

COMMITTENTE:

COMUNE DI MIRANDOLA

TITOLO ELABORATO:

SISTEMA DI LETTURA TARGHE E VIDEOSORVEGLIANZA PROGETTO DEFINITIVO - ESECUTIVO

RIFERIMENTO ELABORATO:

PLANIMETRIE E DOC. FOTOGRAFICA DESCRITTIVA STATO DI PROGETTO

SOCIETA' DI INGEGNERIA:

WEPRO S.r.l.

Via Dante Alighieri n.6 - Bagno a Ripoli (FI)
E-mail: wepro@wepro.cloud - www.wepro.cloud

PROJECT MANAGER:

Per. Ind. Fabio Cirenga

Iscrizione Collegio Periti Industriali Firenze e Provincia - N. 2321

PROJECT MANAGER:

Geom. Stefano Belli

Iscrizione Collegio dei Geometri Firenze e Provincia - N. 6273/17

DIRETTORE OPERATIVO:

Per. Ind. Fabio Campani

Iscrizione Albo Nazionale ANAC - N. 688

UFFICIO TECNICO:

Dott. Ing. Francesco Francini

Iscrizione Ordine degli Ingegneri Firenze e Provincia - N. 7222/B

DIRETTORE TECNICO:

Dott. Ing. Michele Bottacini

Iscrizione Ordine degli Ingegneri Verona e Provincia - N. A4910

Geom. David Galletti

Supporto Tecnico al Project Manager

REVISIONE	DATA	DESCRIZIONE	REDATTO	VERIFICATO
B	SETTEMBRE-2022	EMISSIONE PROGETTO ESECUTIVO	FC	MB
A	LUGLIO-2022	EMISSIONE PROGETTO PRELIMINARE	FC	MB

COORD. SICUREZZA IN FASE DI PROGETTAZIONE:

Dott. Ing. Stefano Fedi

RESPONSABILE PROCEDIMENTO:

Dott. Gianni Doni

COORD. SICUREZZA IN FASE DI ESECUZIONE:

Geom. Iacopo Balestri

DIRETTORE LAVORI:

Geom. Iacopo Balestri

DATA:

SETTEMBRE 2022

ELABORATO GRAFICO:

TAVOLA N. 3

COMMESSA / CIG:

Z3D3608BED

NOTE:

E' vietata la divulgazione e riproduzione anche parziale e/o anche la riproduzione delle soluzioni tecniche e/o progettuali di proprietà di WePro S.r.l. nessuna esclusa.

La divulgazione del progetto, riproduzione anche parziale e/o anche la riproduzione delle soluzioni tecniche e/o progettuali è limitata alla sola fase esecutiva dell'opera.

Ove dovesse essere riscontrata la riproduzione anche parziale e/o anche riproduzione delle soluzioni tecniche e/o progettuali, la Società si riserva di tutelare i propri diritti ed interessi nelle sedi competenti.

COMUNE DI MIRANDOLA



COMUNE DI MIRANDOLA

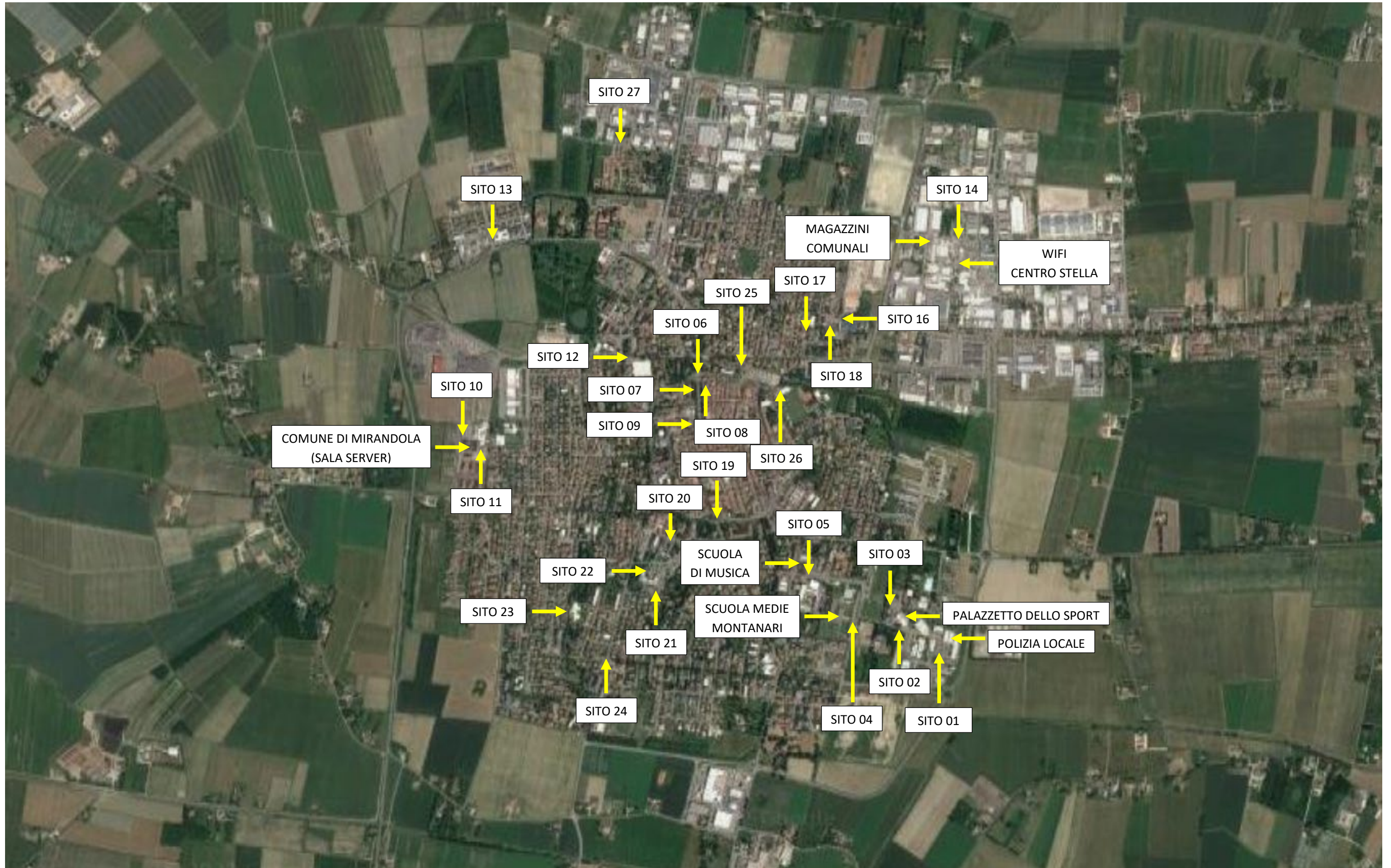

COMUNE DI MIRANDOLA

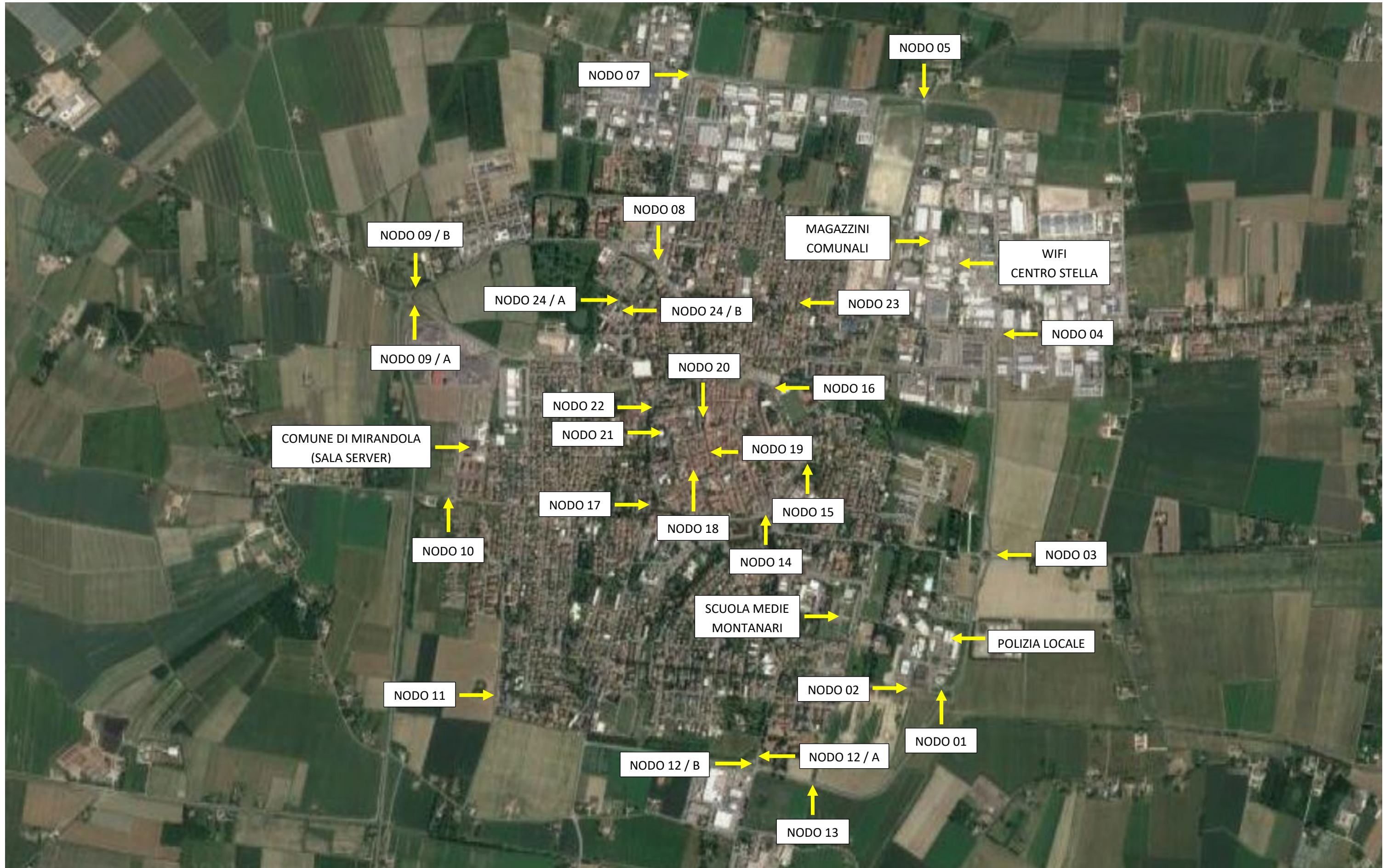

COMUNE DI MIRANDOLA – COLLEGAMNETI WIFI

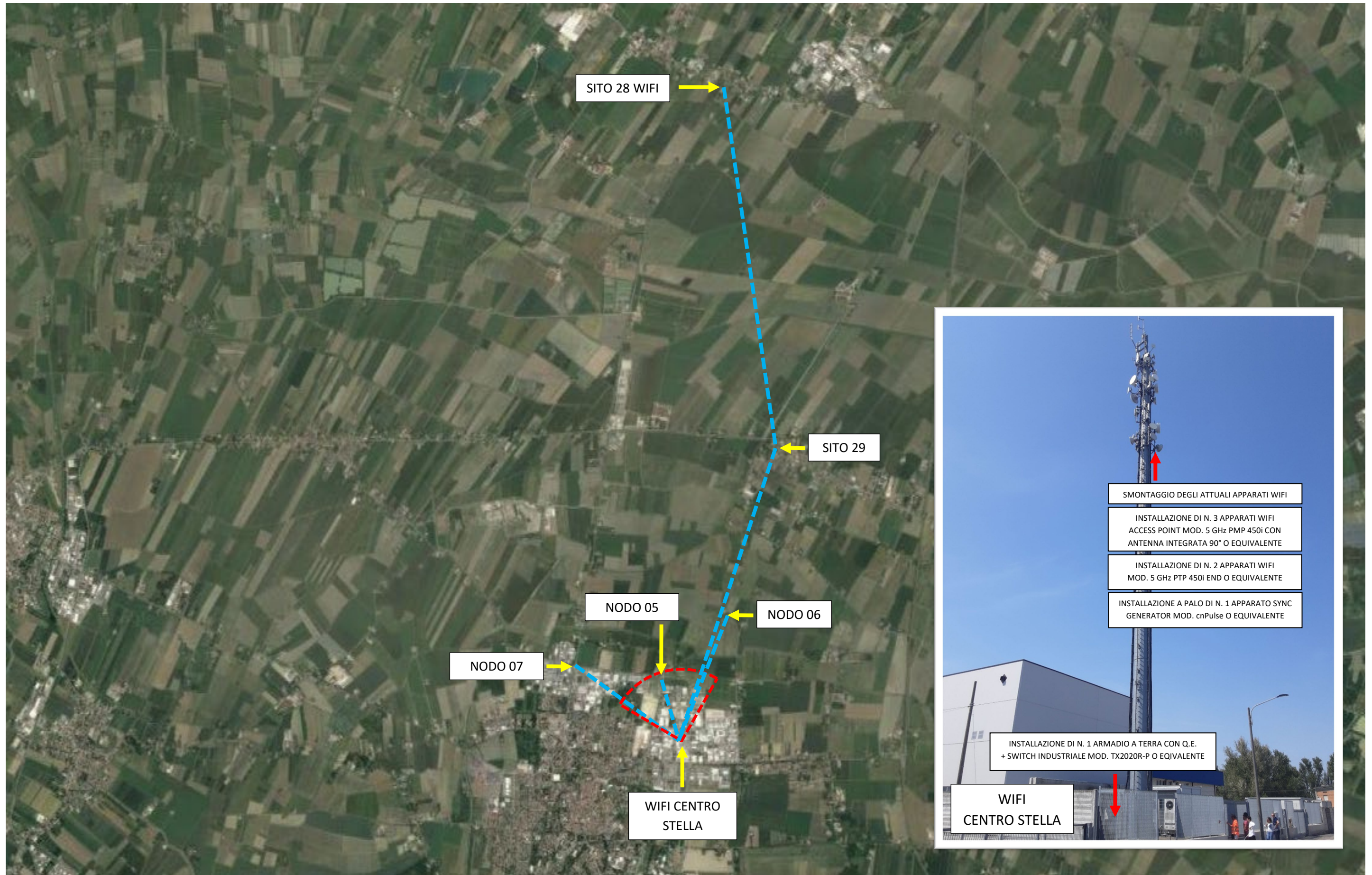

COMUNE DI MIRANDOLA – COLLEGAMNETI WIFI

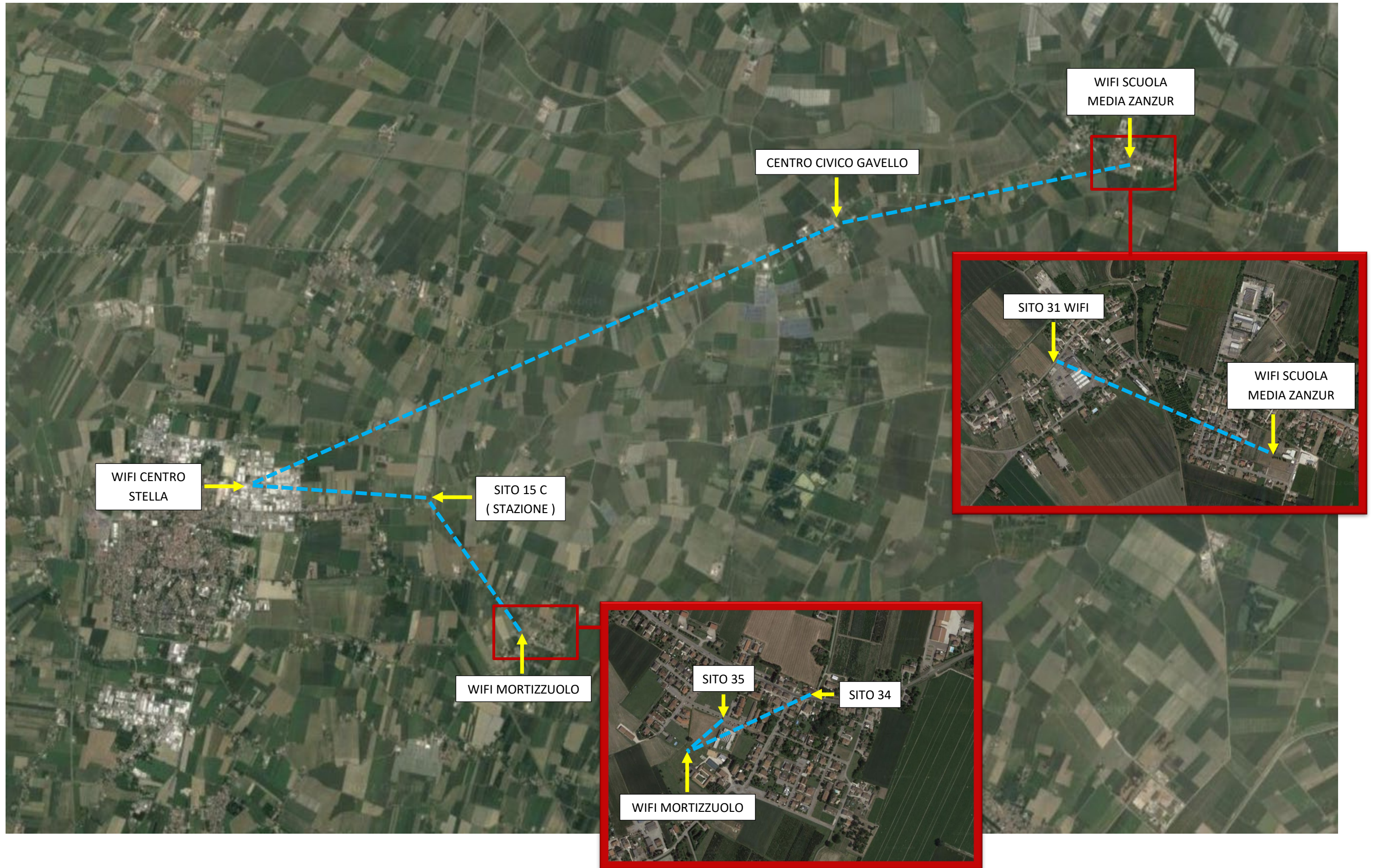

COMUNE DI MIRANDOLA – COLLEGAMNETI WIFI

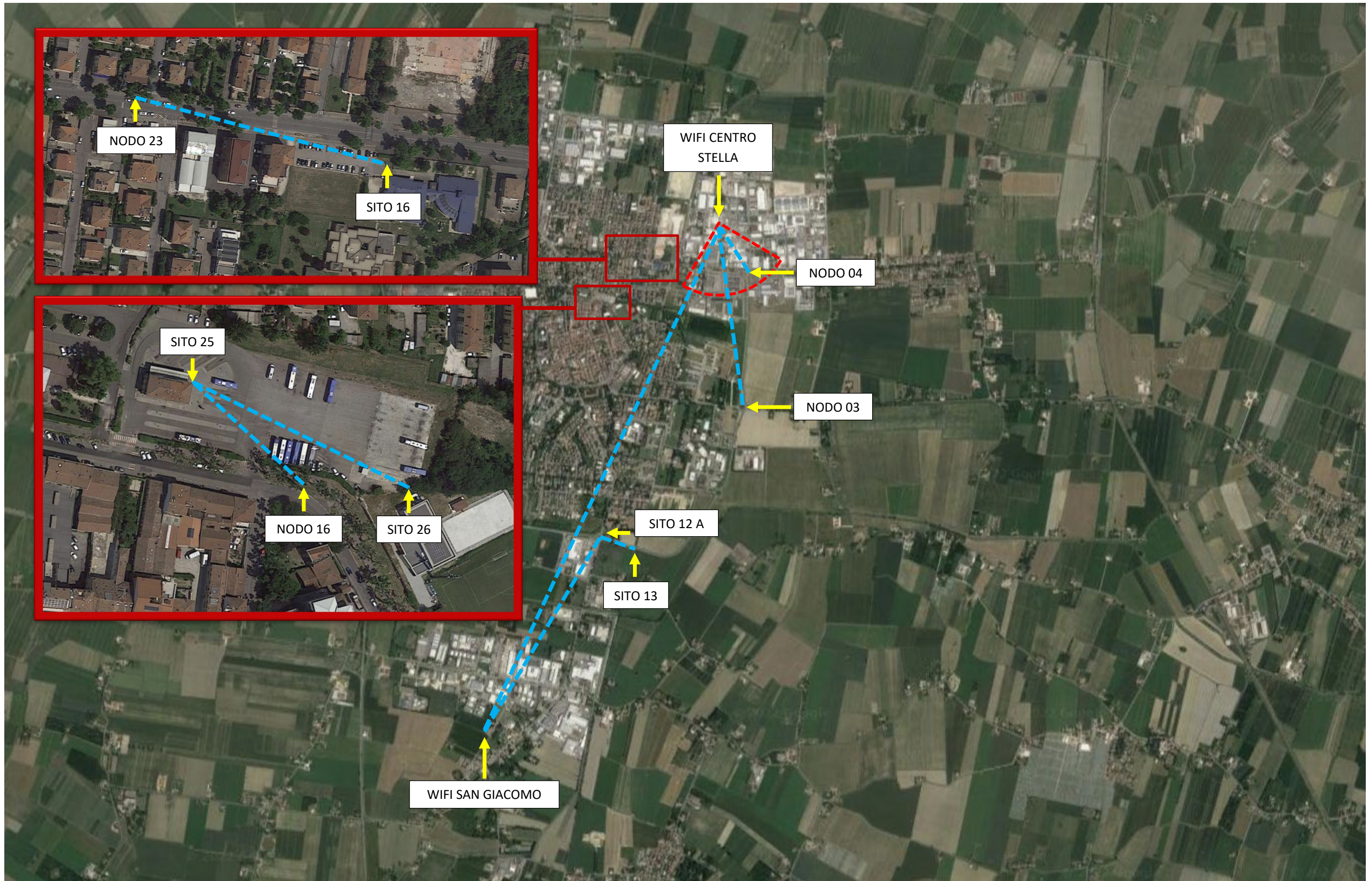

COMUNE DI MIRANDOLA – COLLEGAMNETI WIFI

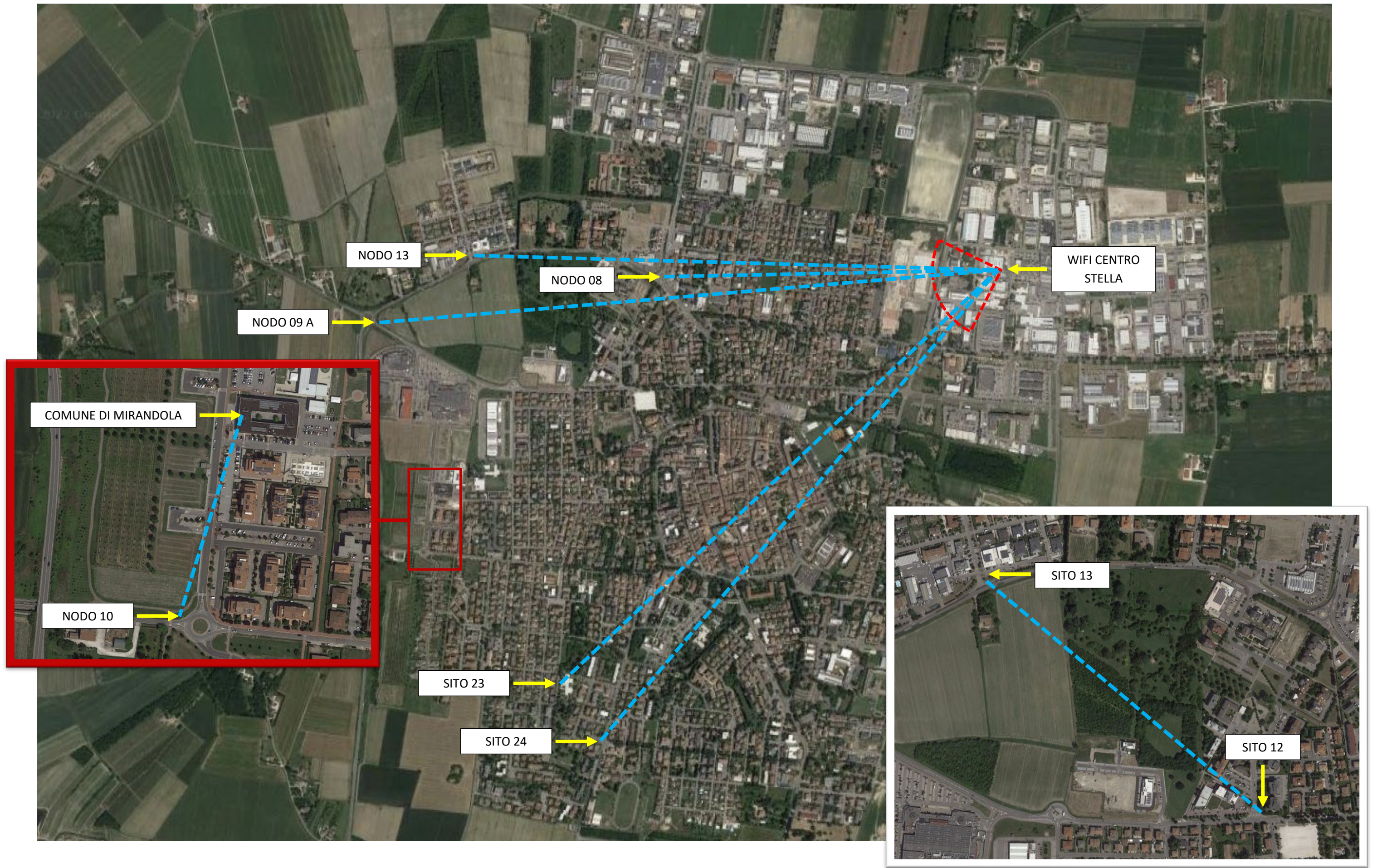

COMUNE DI MIRANDOLA – POLIZIA LOCALE

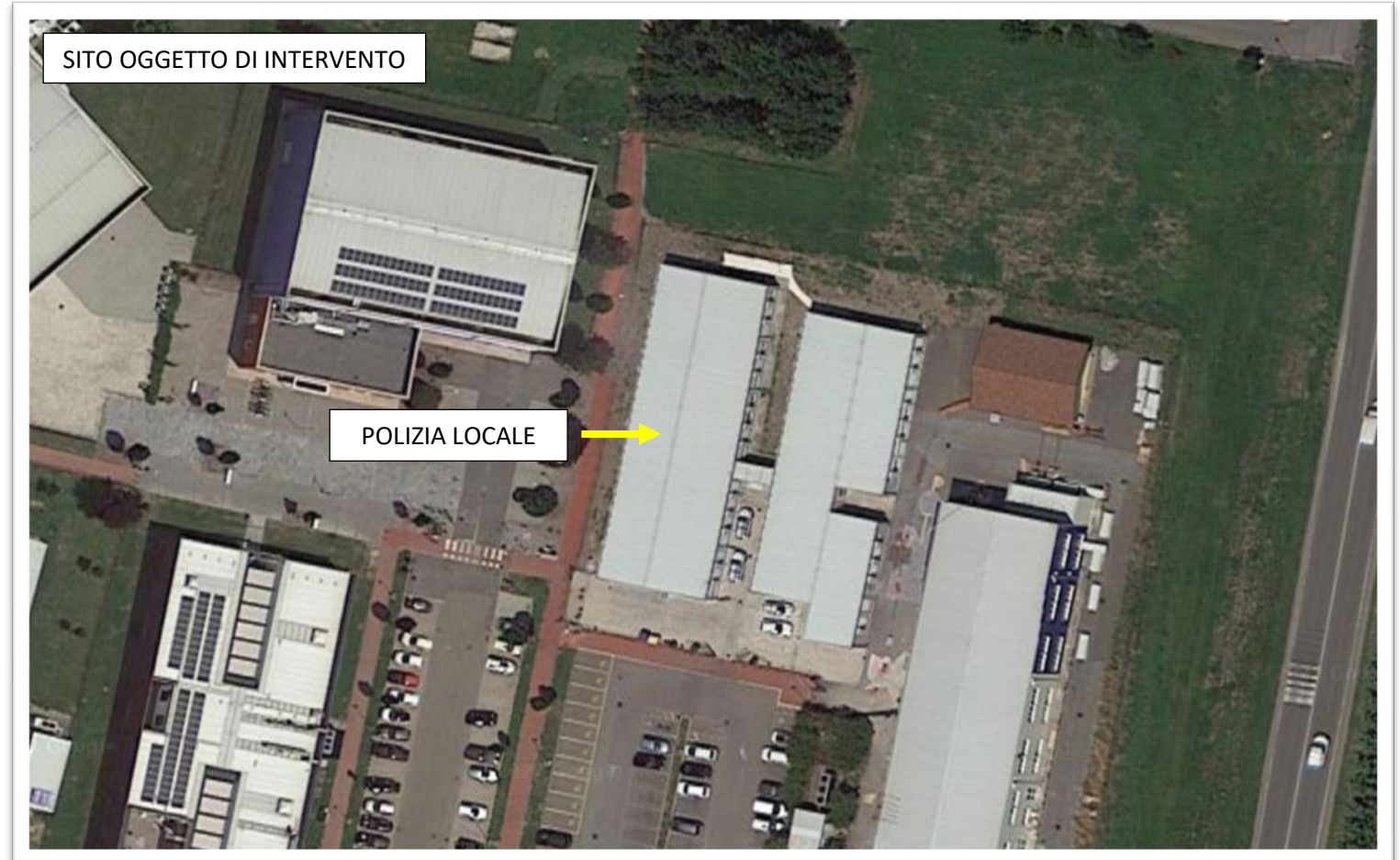

COMUNE DI MIRANDOLA – POLIZIA LOCALE



SOSTITUZIONE A PARETE DI N. 1 TELECAMERA DI VIDEOSORVEGLIANZA DA 6 MPx MOD. XNO-8083R O EQUIVALENTE

SOSTITUZIONE A PARETE DI N. 1 TELECAMERA DI VIDEOSORVEGLIANZA DA 6 MPx MOD. XNO-8083R O EQUIVALENTE



SOSTITUZIONE A PARETE DI N. 1 TELECAMERA DI VIDEOSORVEGLIANZA DA 6 MPx MOD. XNO-8083R O EQUIVALENTE



SOSTITUZIONE A PARETE DI N. 1 TELECAMERA DI VIDEOSORVEGLIANZA DA 6 MPx MOD. XNO-8083R O EQUIVALENTE

COMUNE DI MIRANDOLA – PALAZZETTO DELLO SPORT

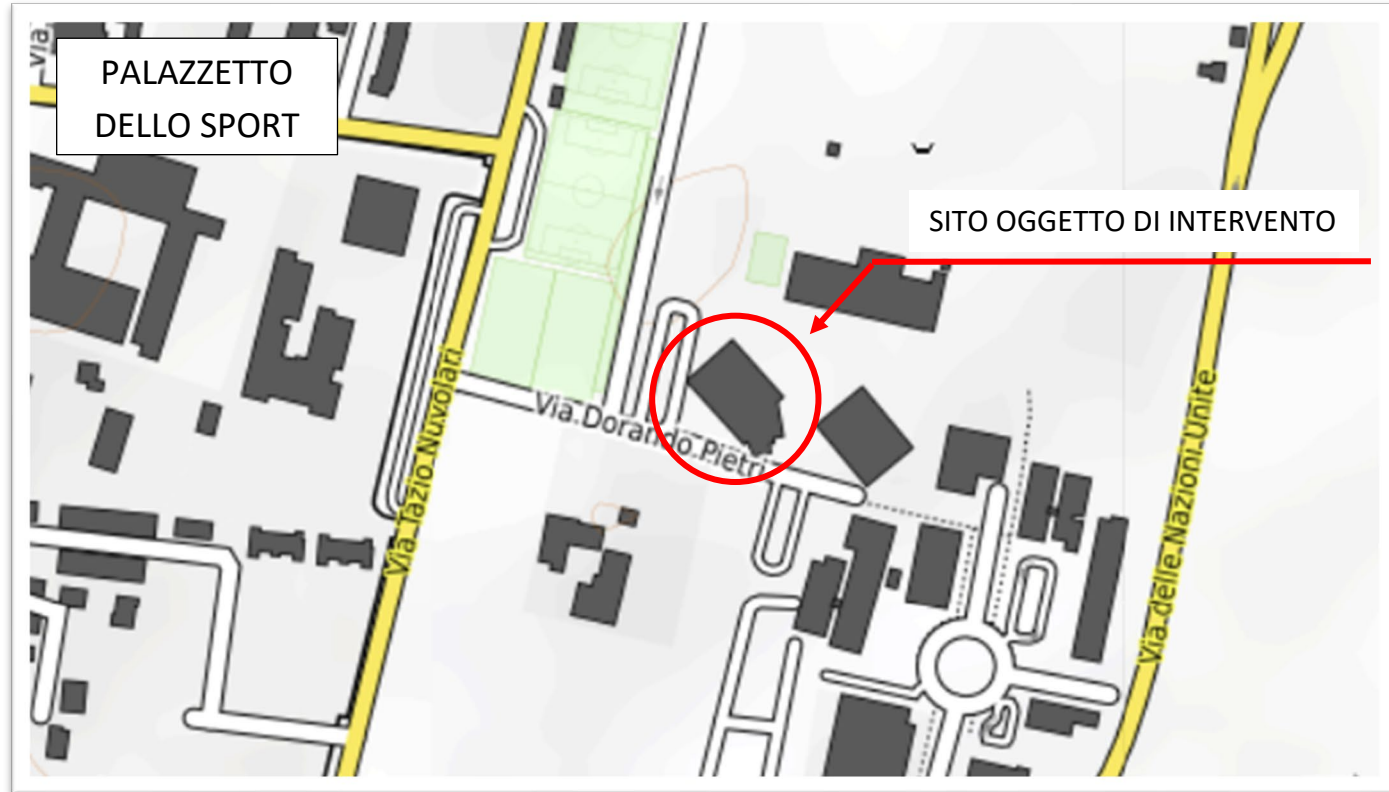

COMUNE DI MIRANDOLA

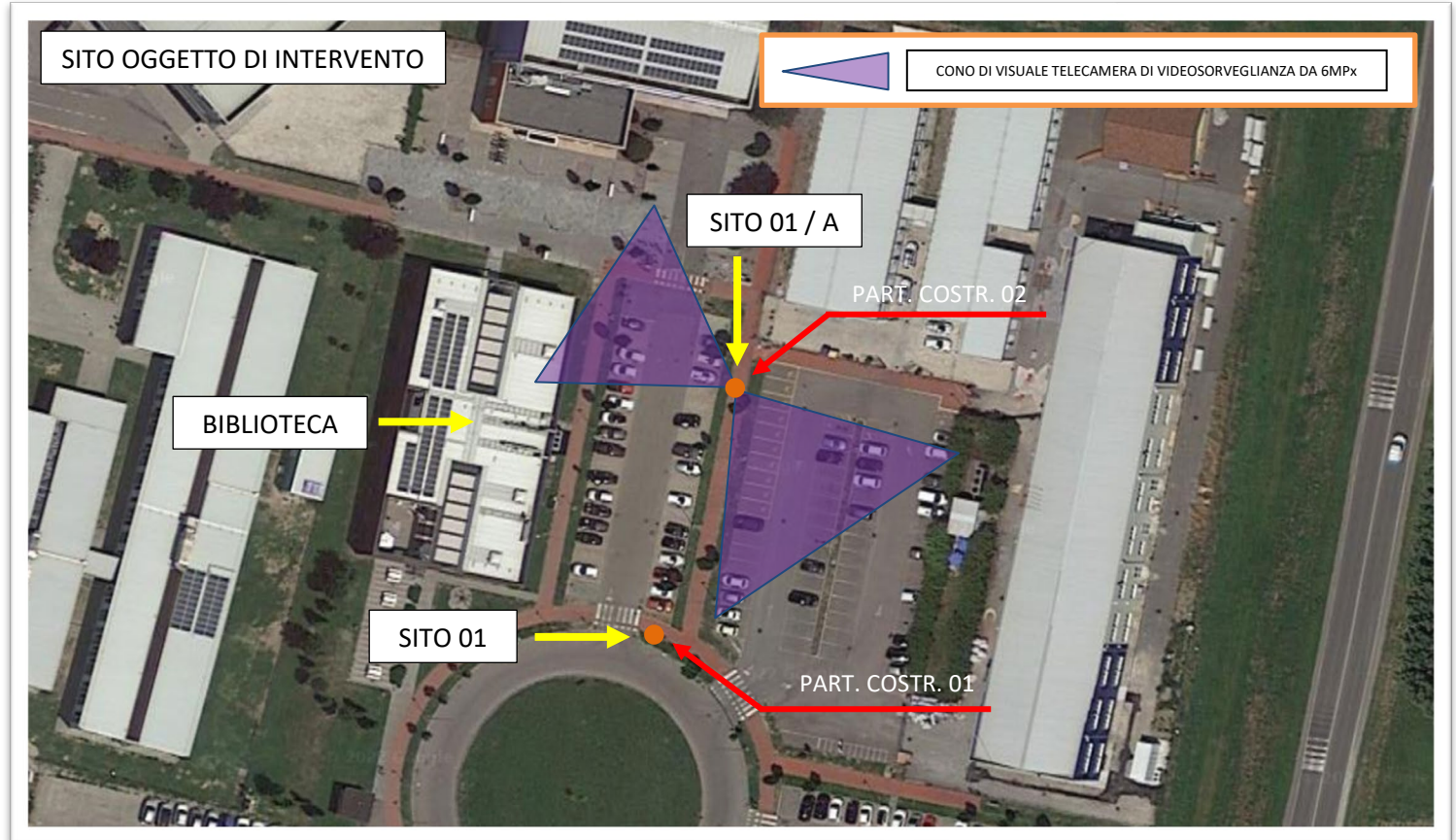

COMUNE DI MIRANDOLA

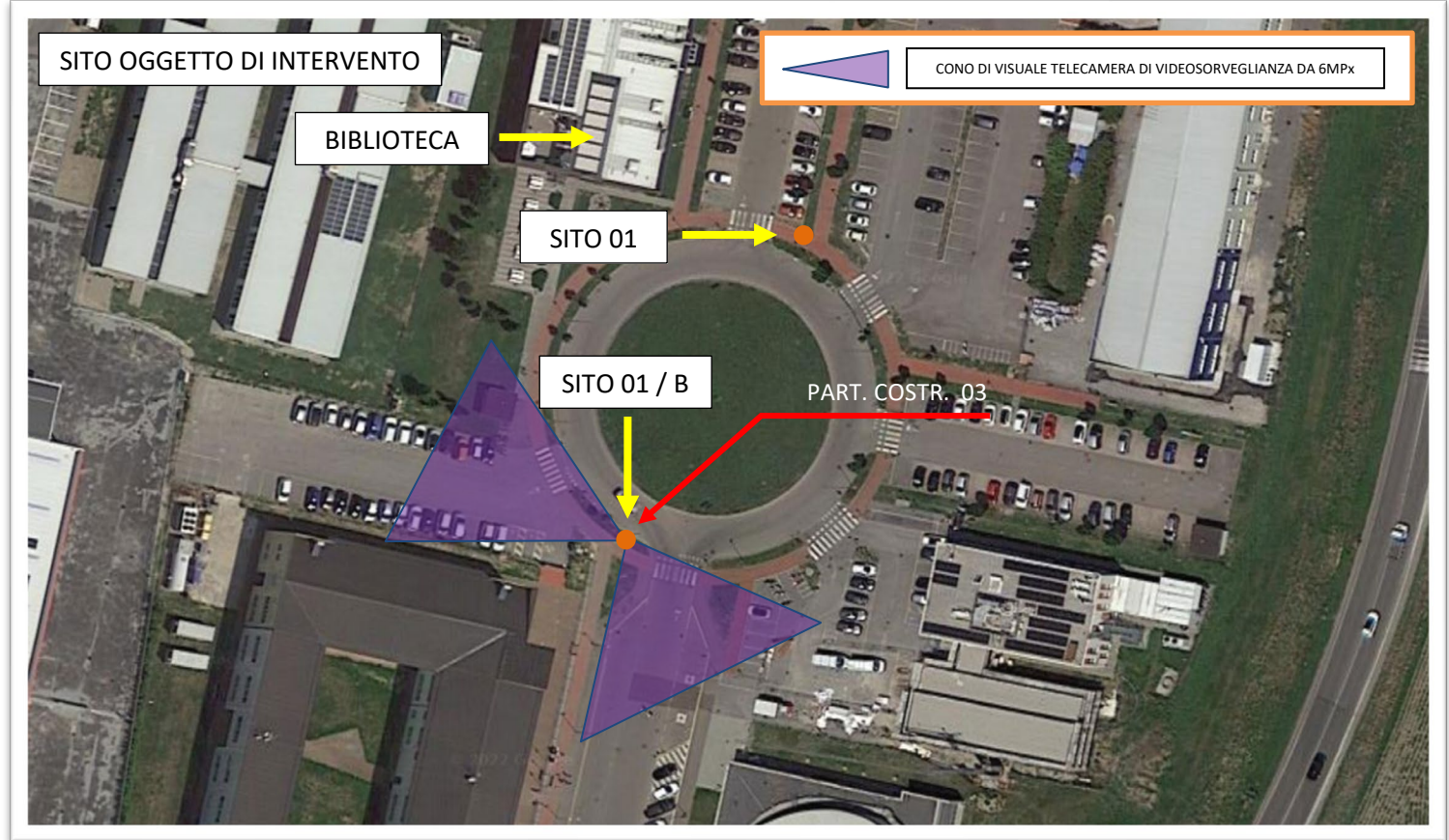

COMUNE DI MIRANDOLA

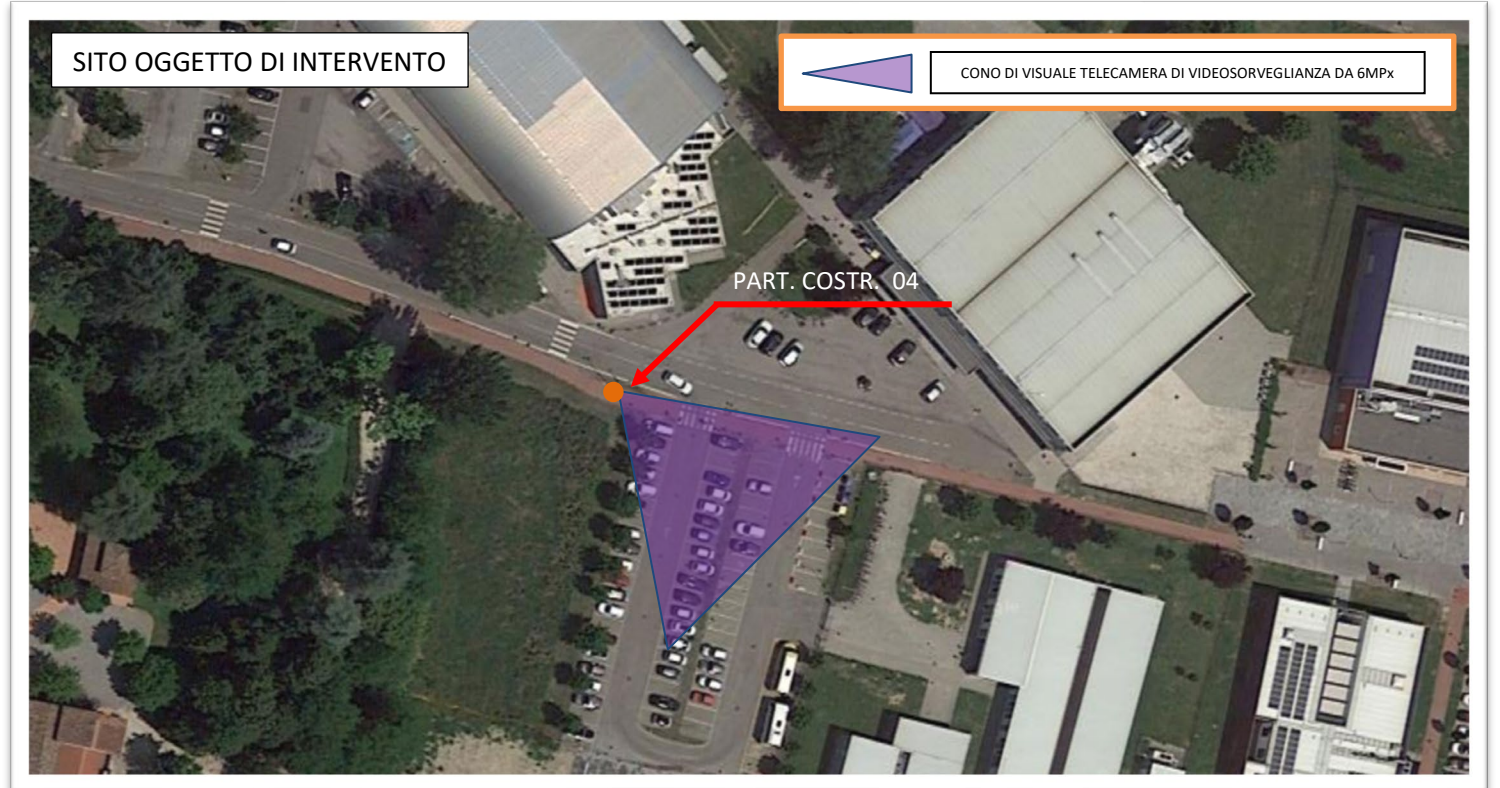

COMUNE DI MIRANDOLA

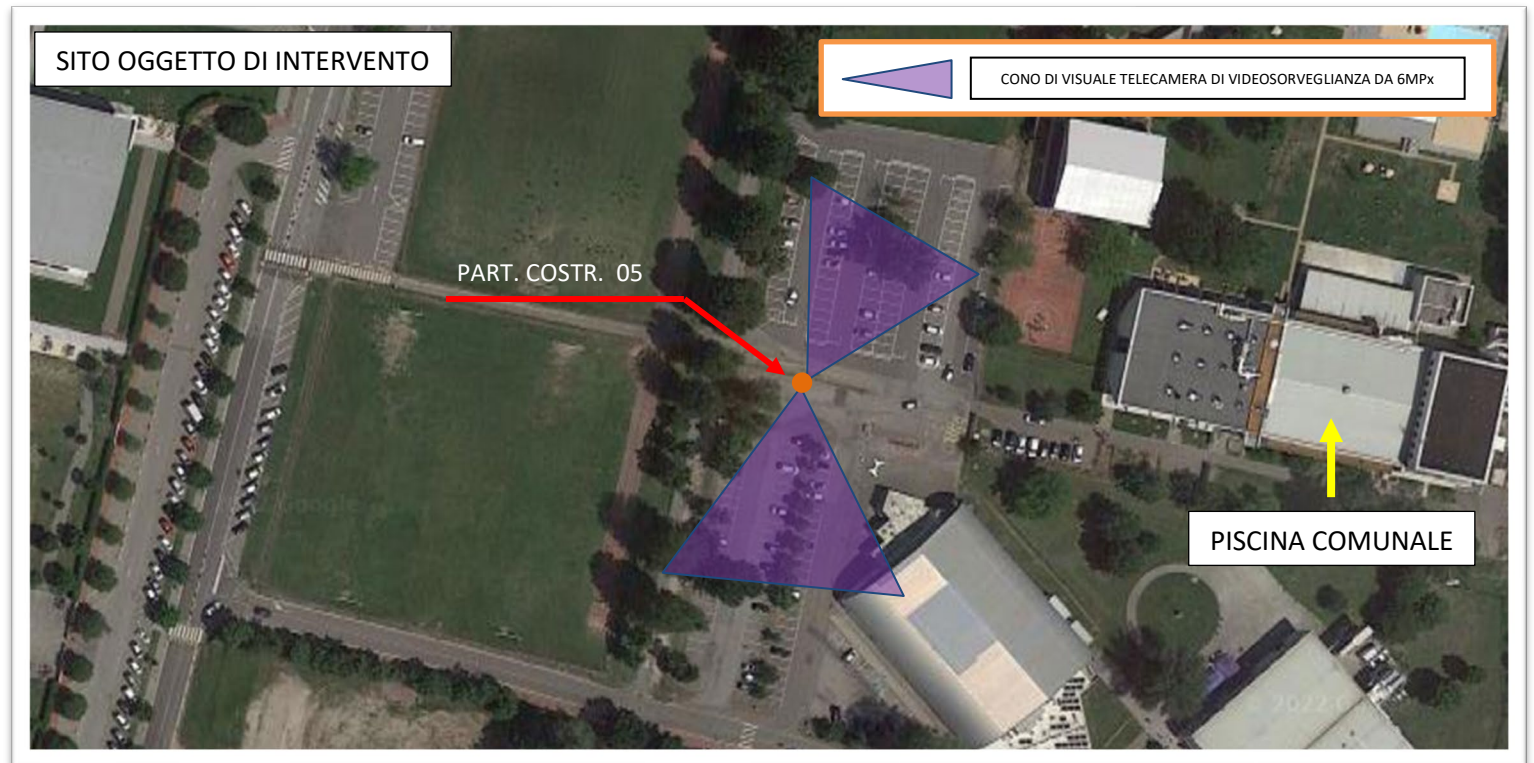

COMUNE DI MIRANDOLA

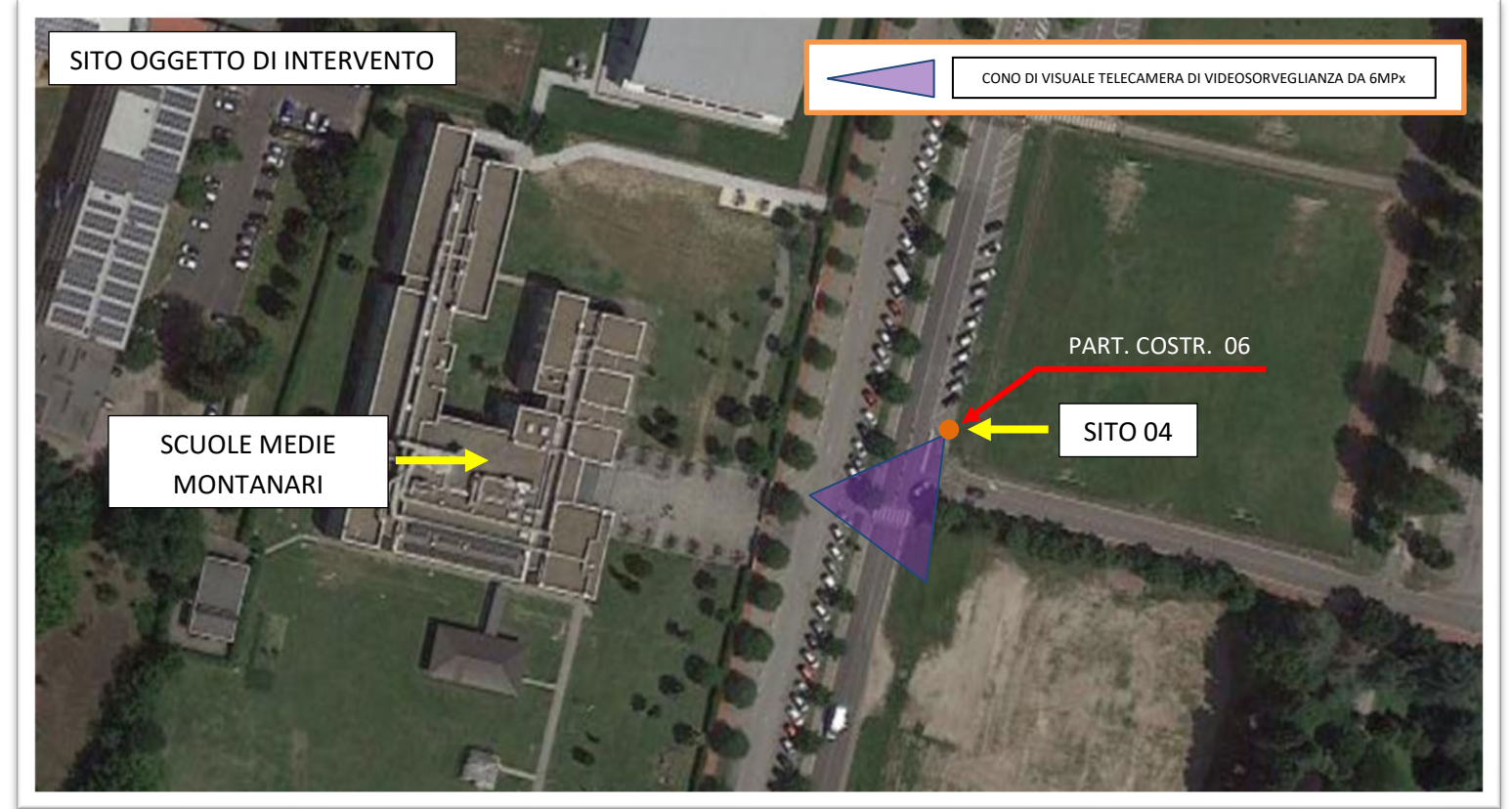

COMUNE DI MIRANDOLA

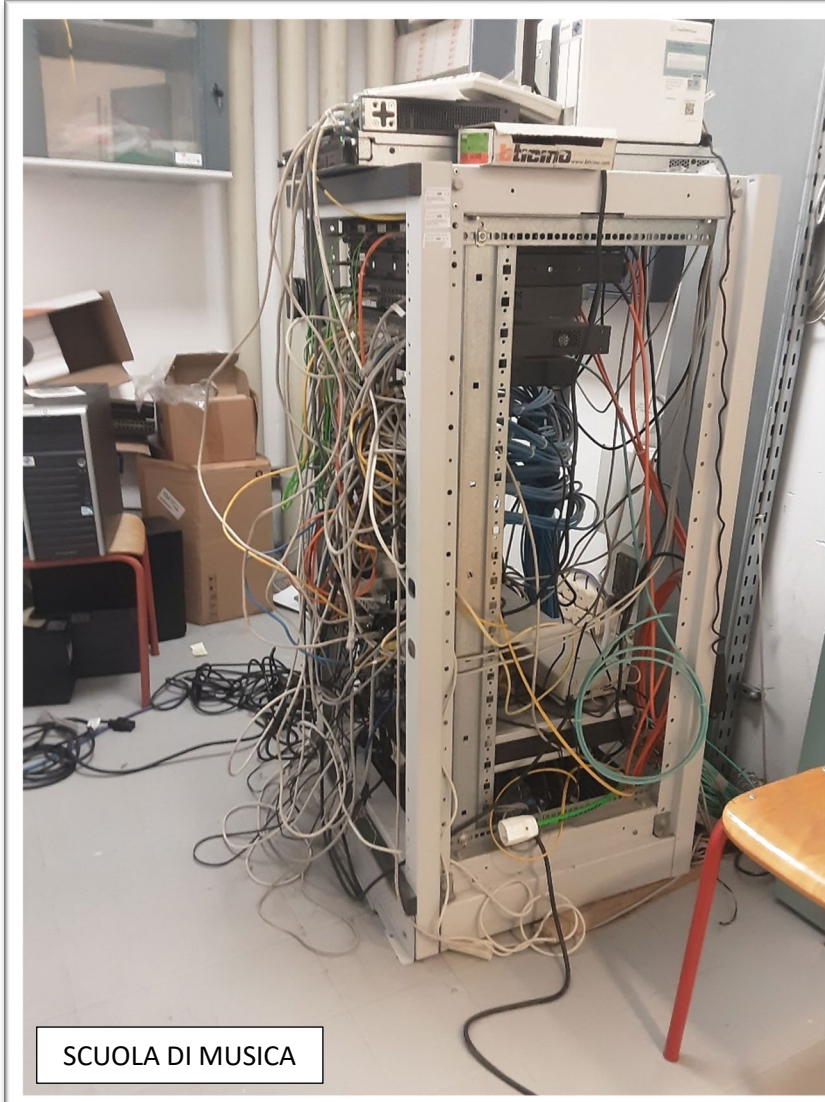

COMUNE DI MIRANDOLA

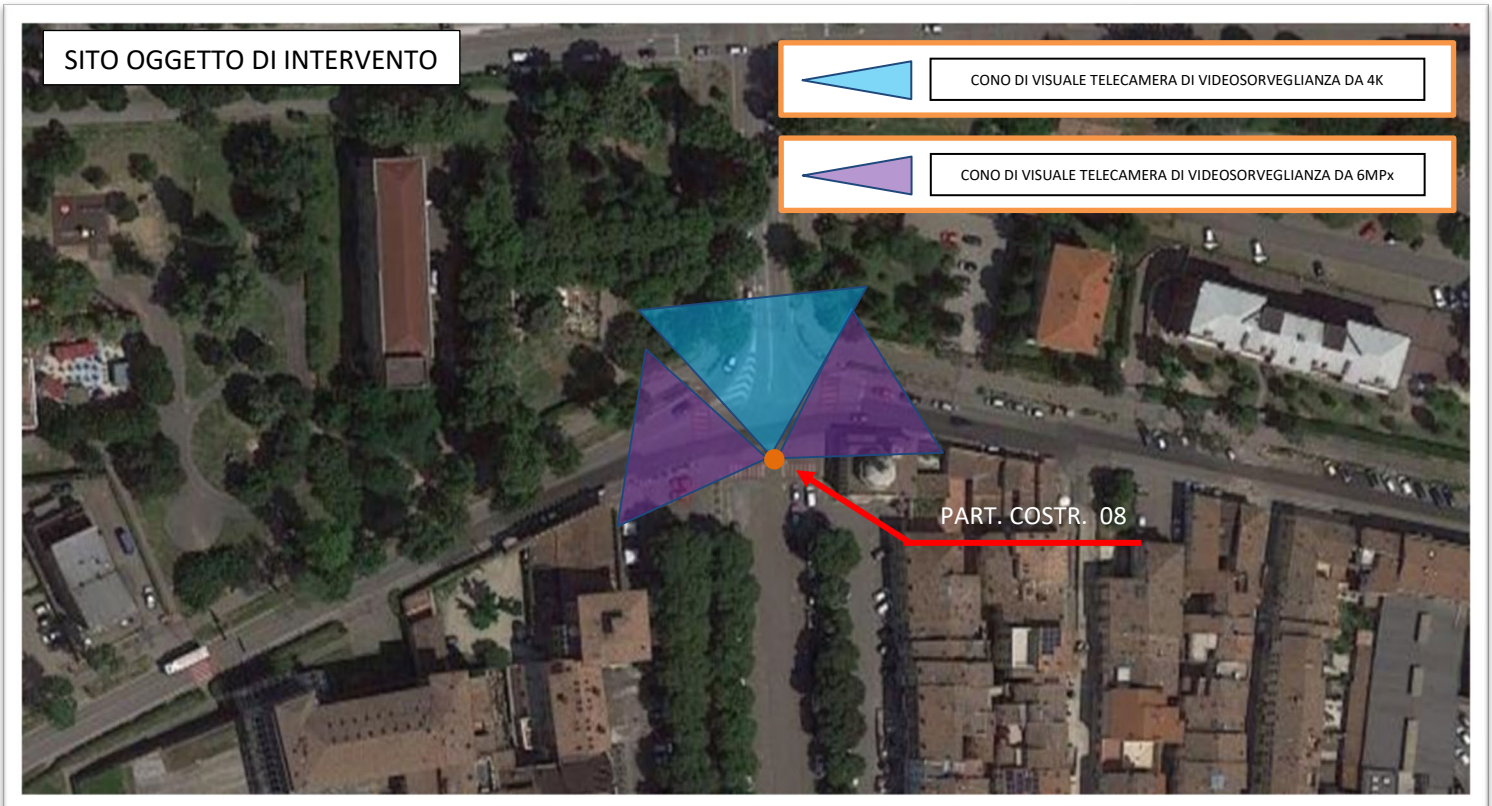

COMUNE DI MIRANDOLA



COMUNE DI MIRANDOLA

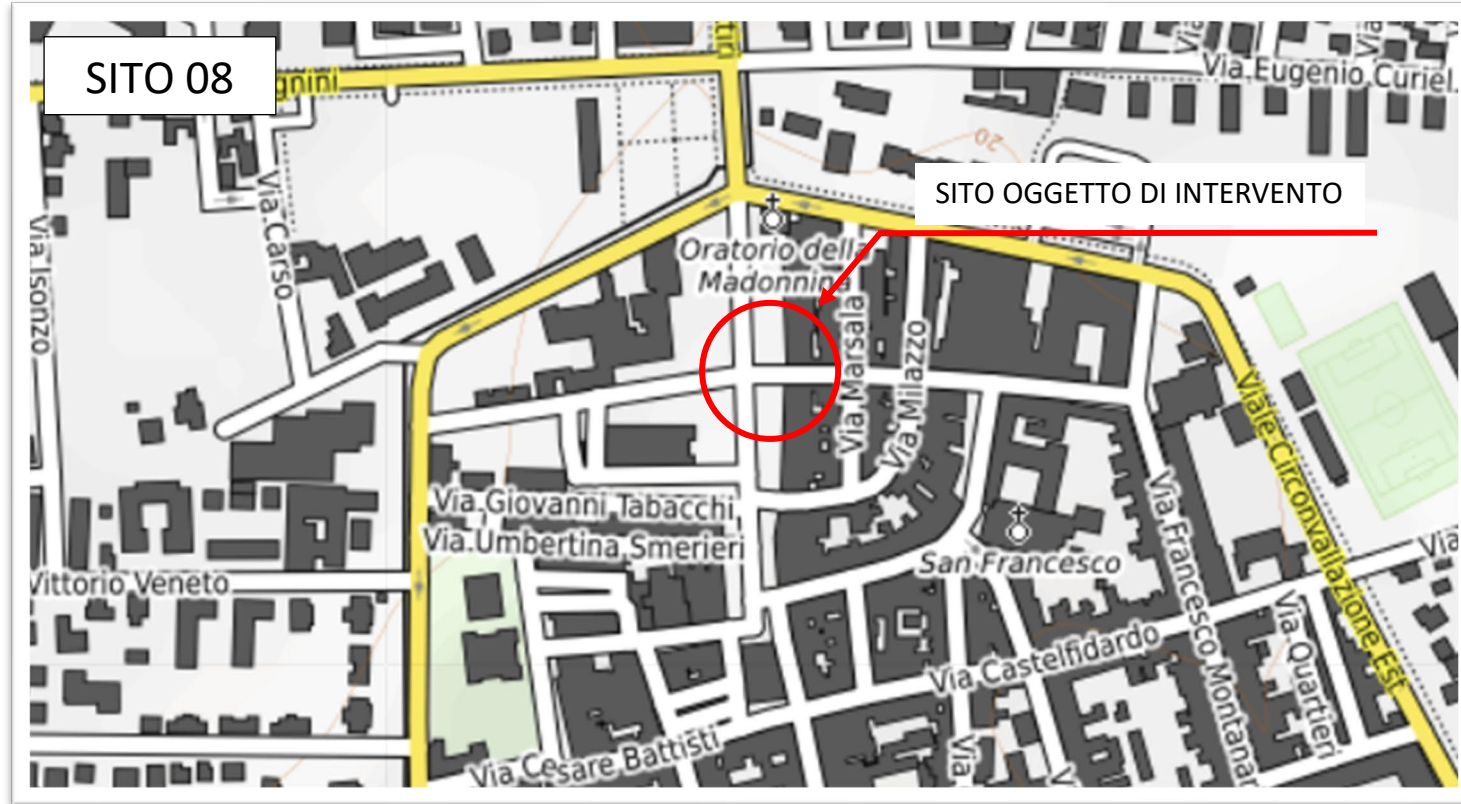

COMUNE DI MIRANDOLA

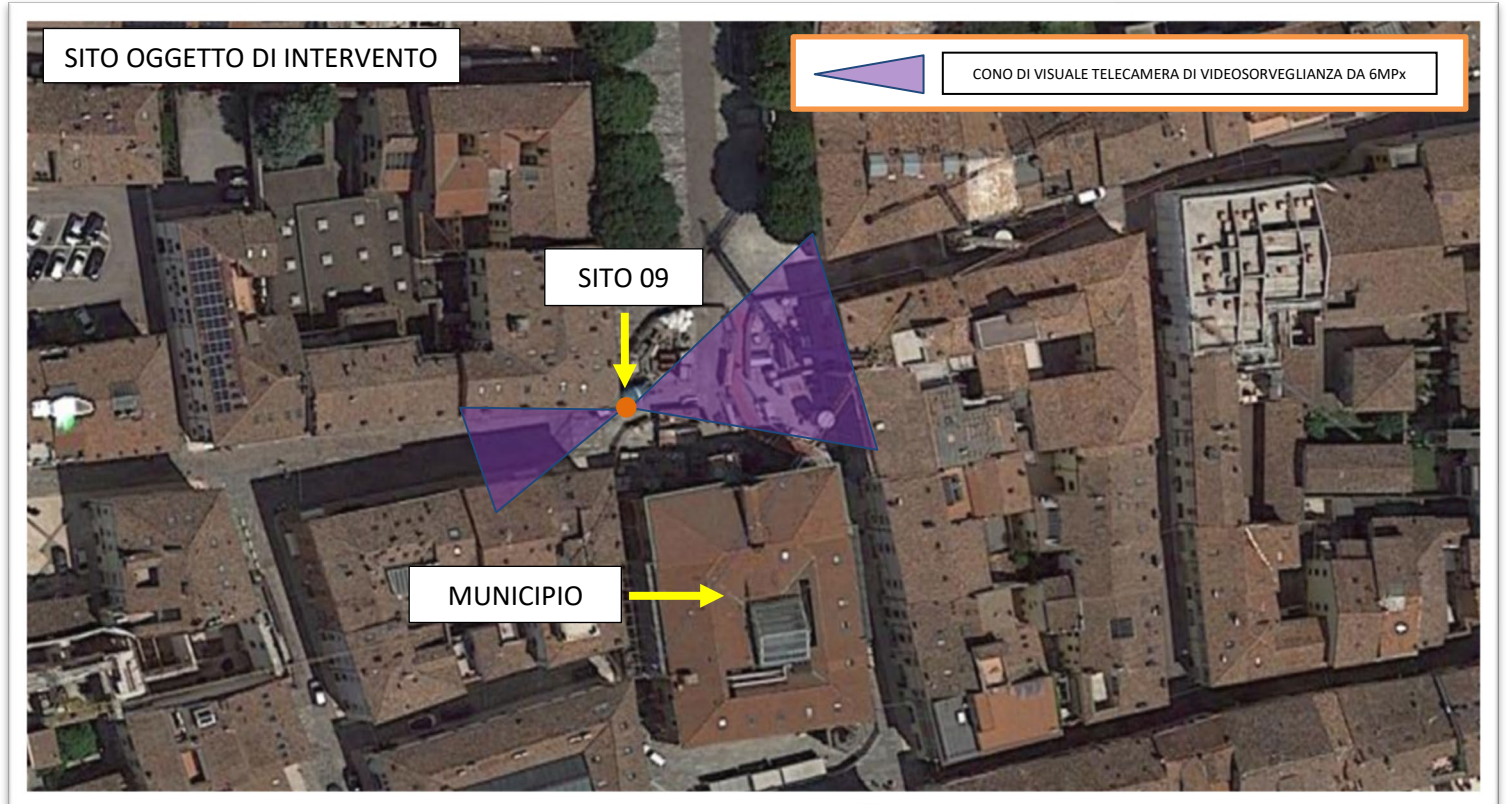
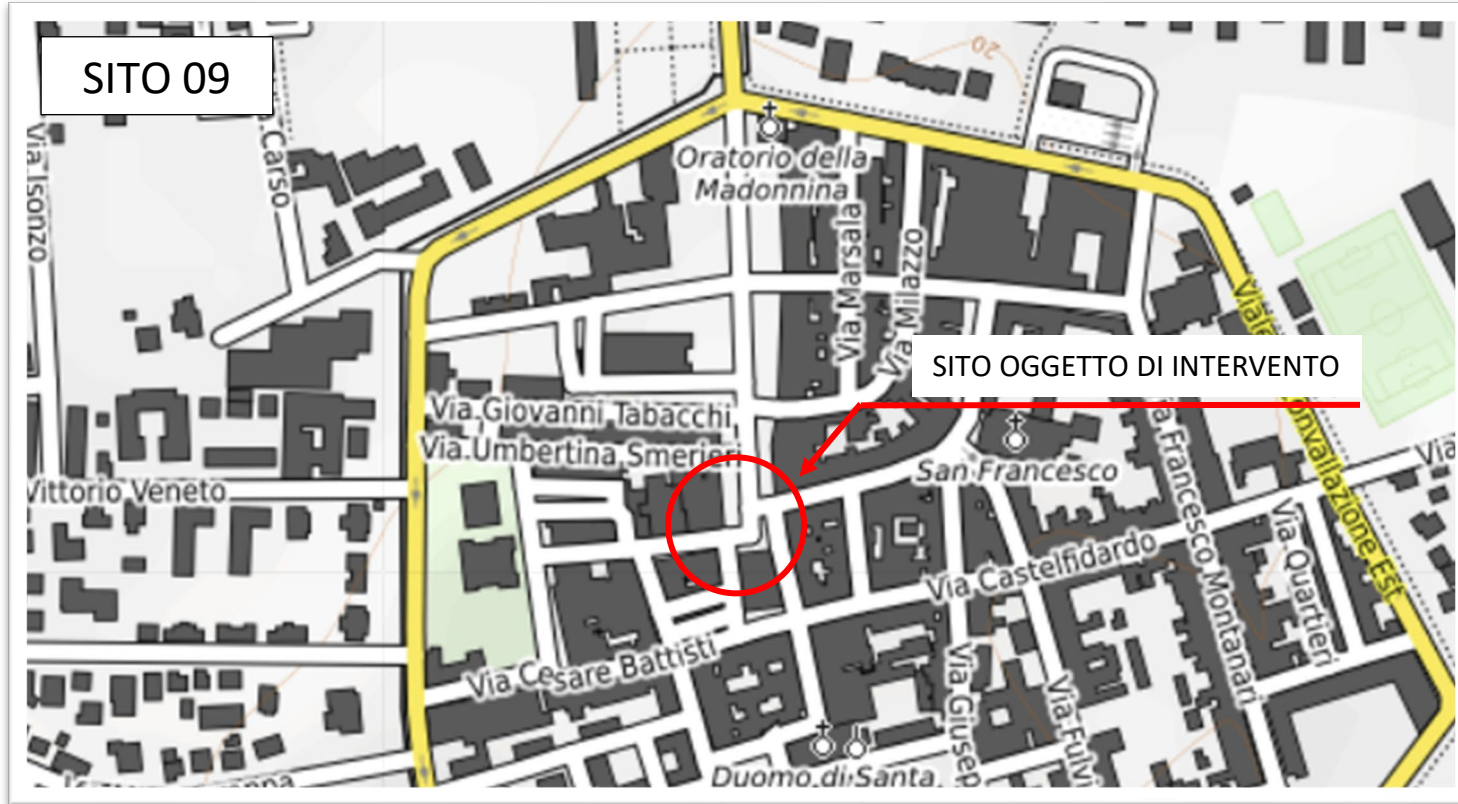

COMUNE DI MIRANDOLA

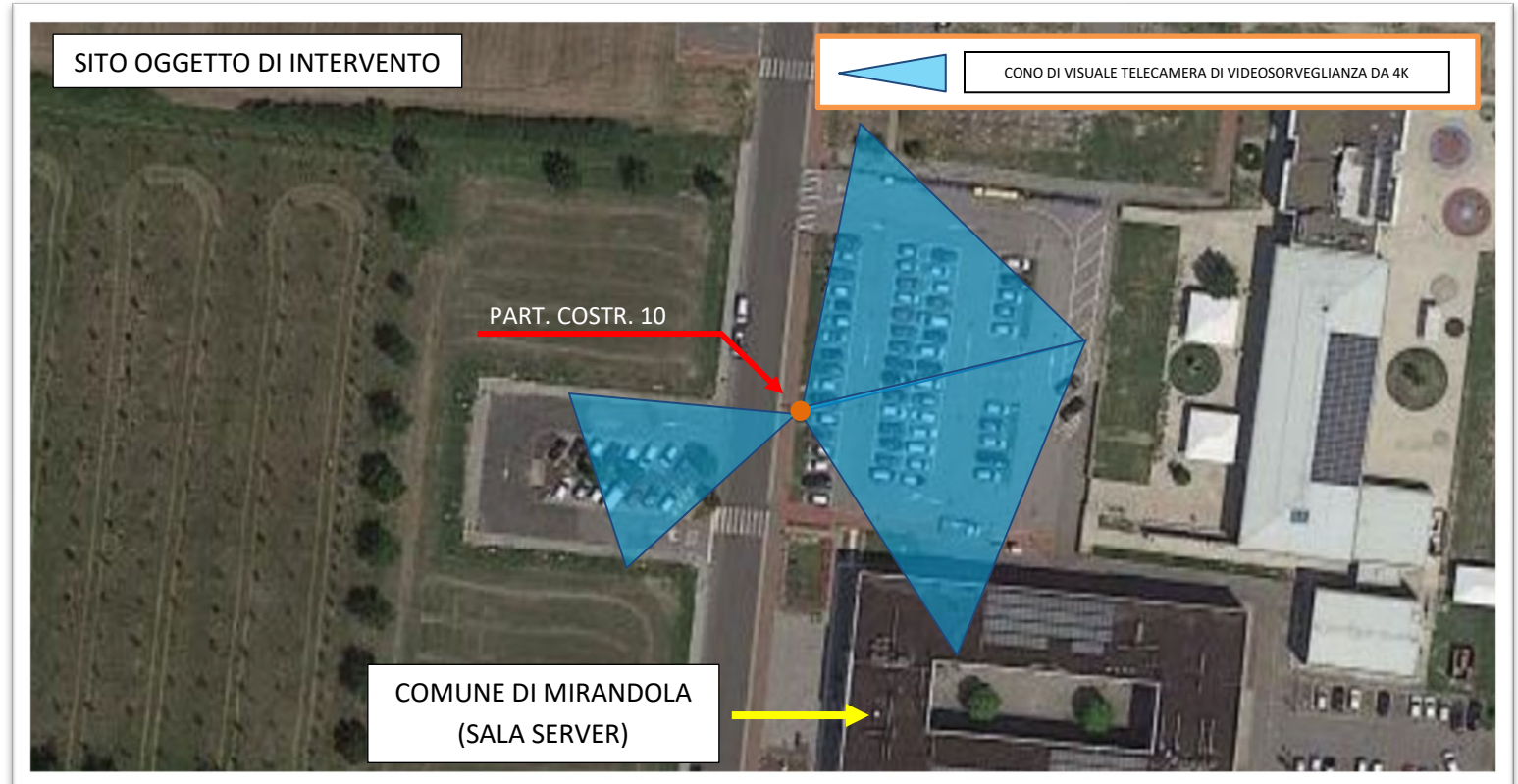

COMUNE DI MIRANDOLA



COMUNE DI MIRANDOLA

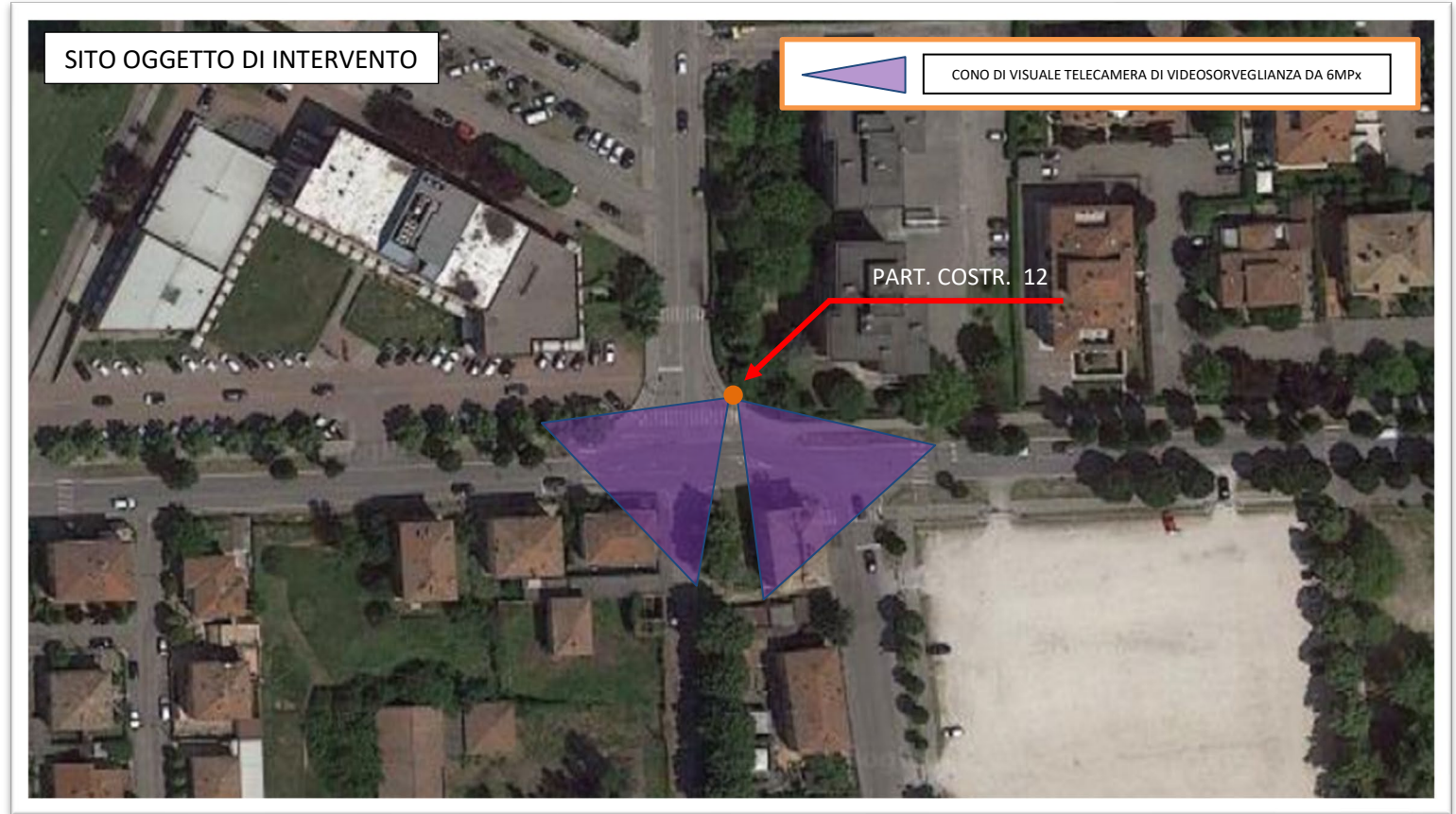
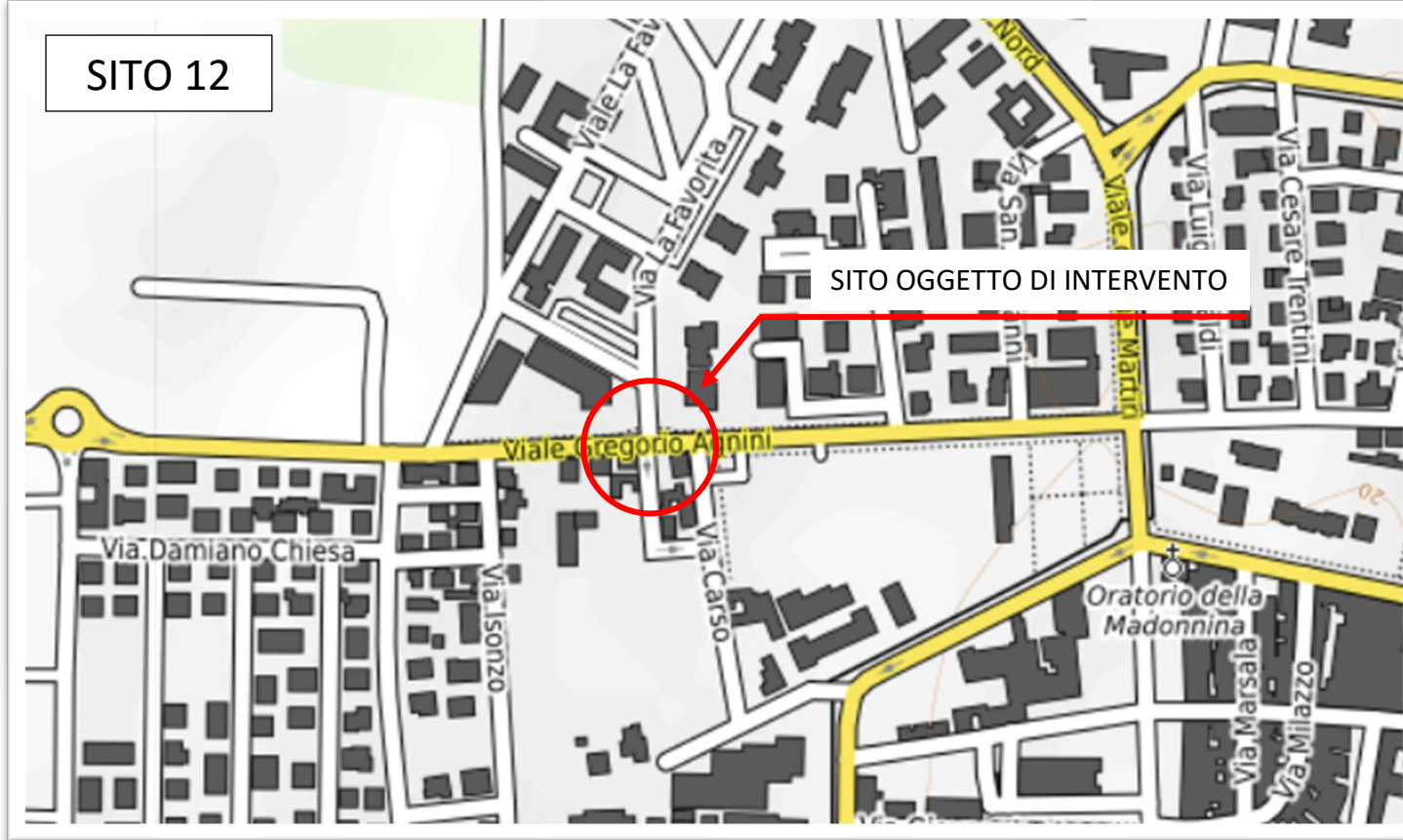

COMUNE DI MIRANDOLA

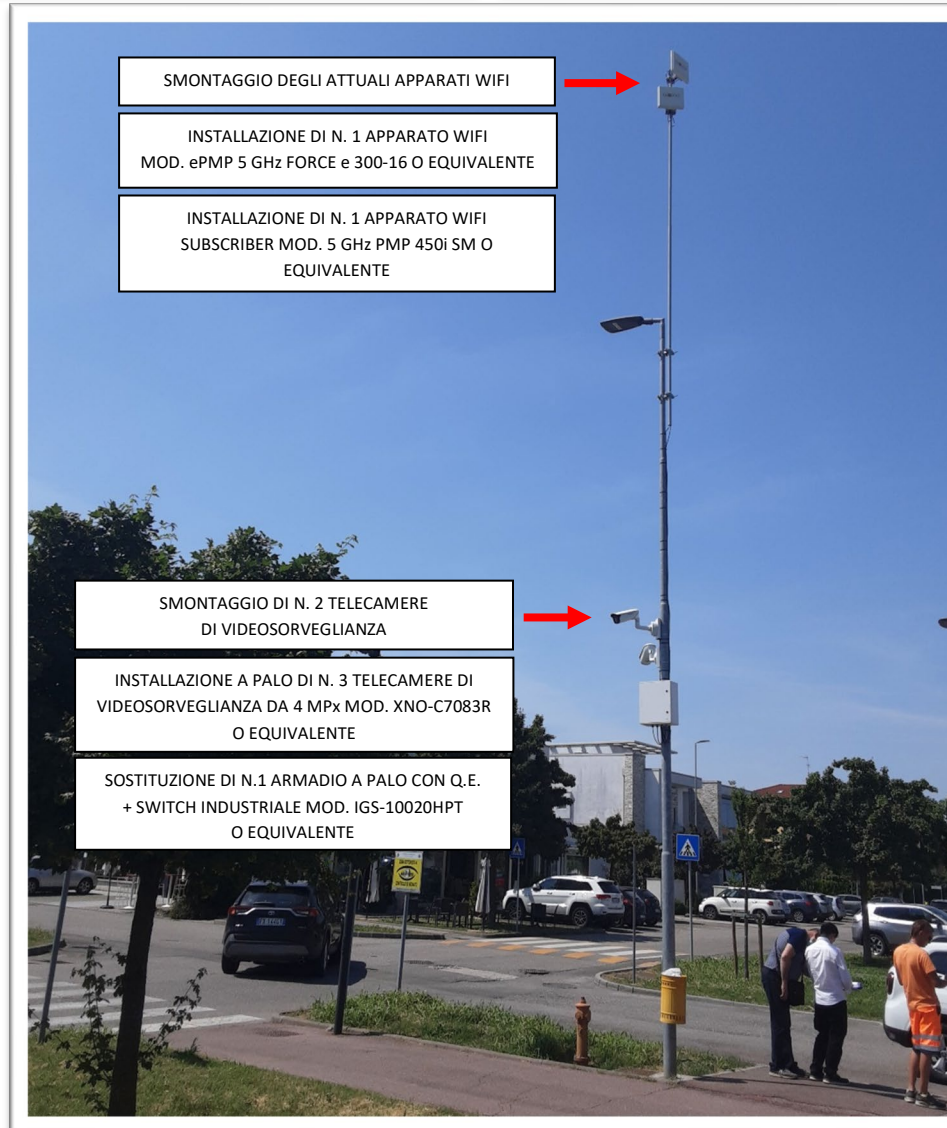
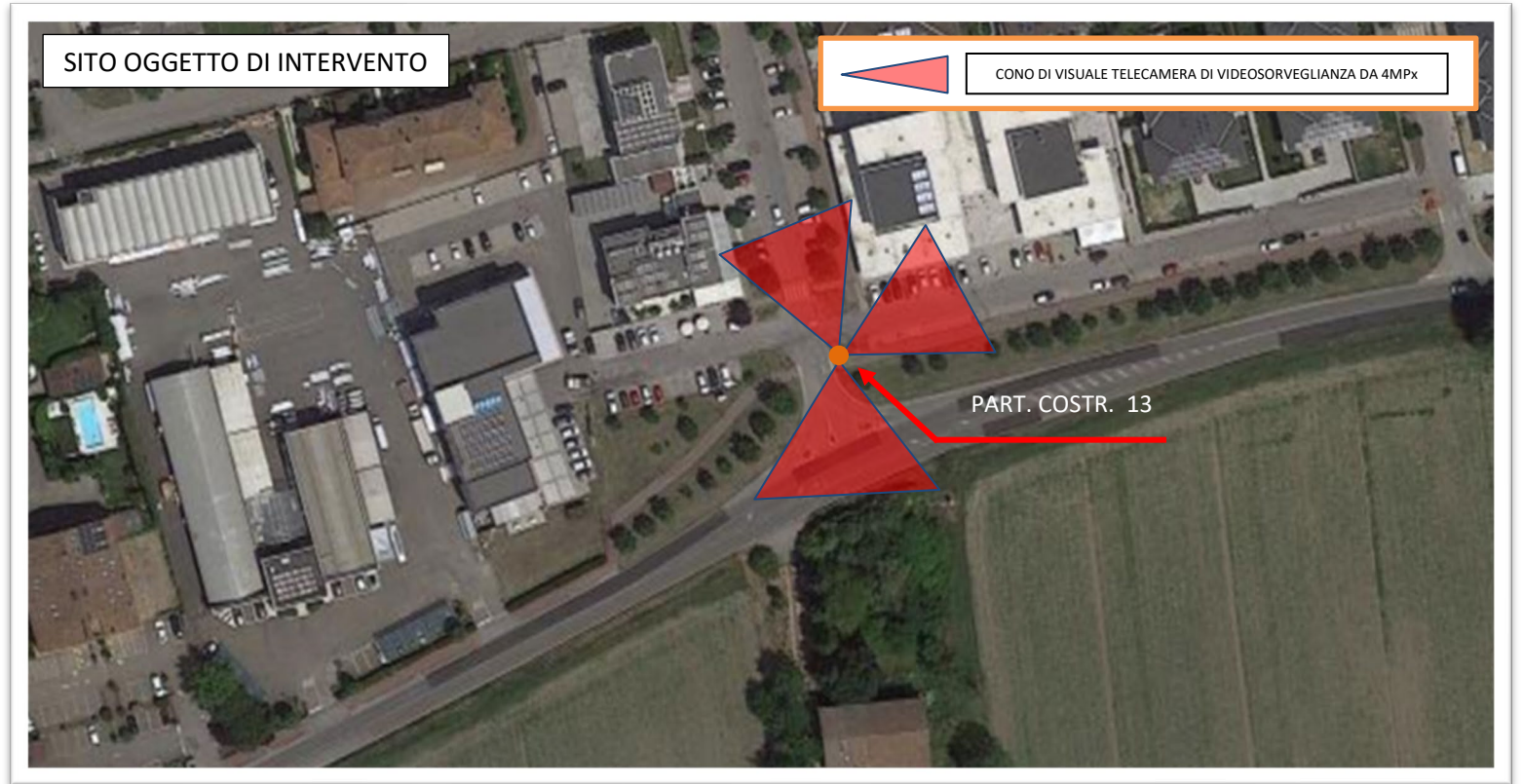

COMUNE DI MIRANDOLA

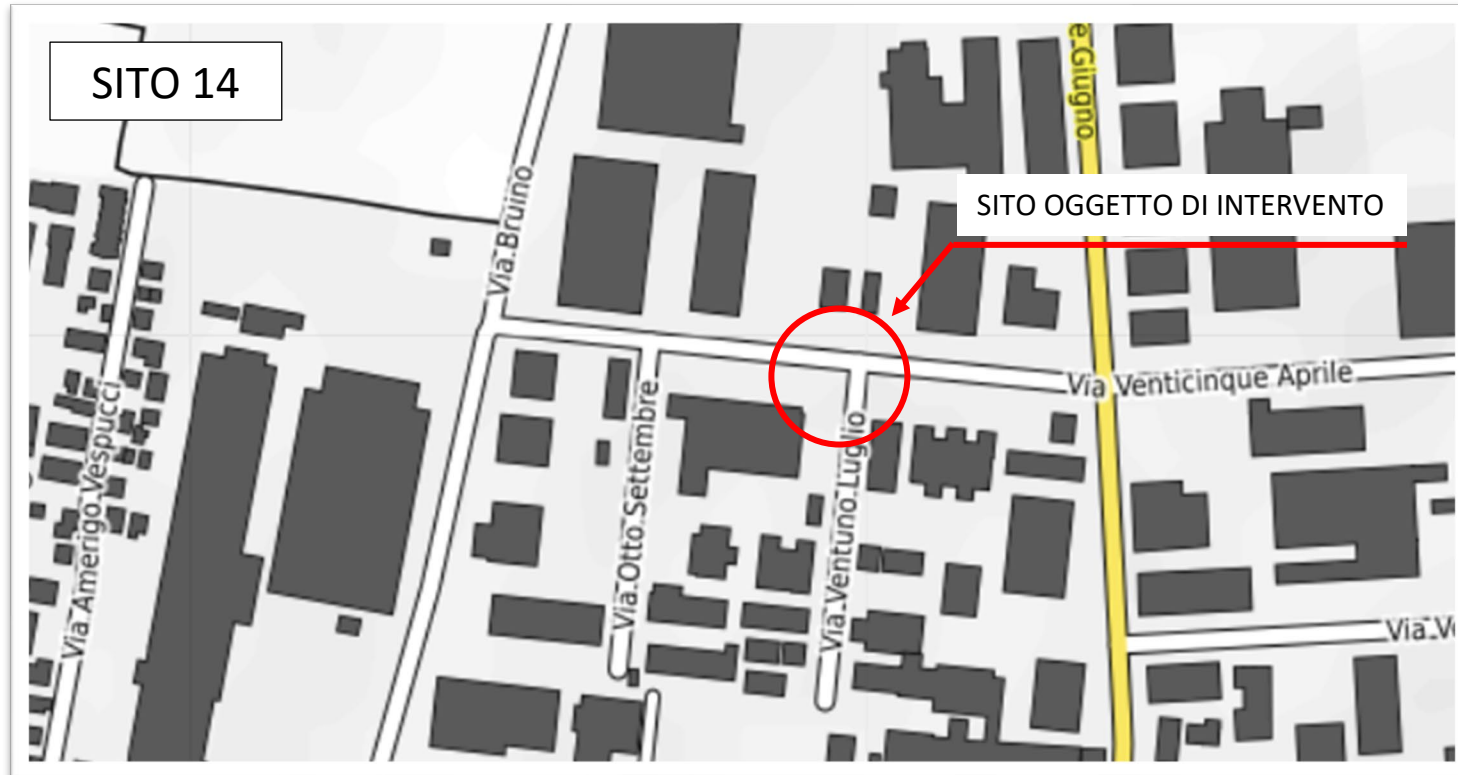

COMUNE DI MIRANDOLA - SITO 15 B / C (STAZIONE) - TELECAMERE ESTERNE

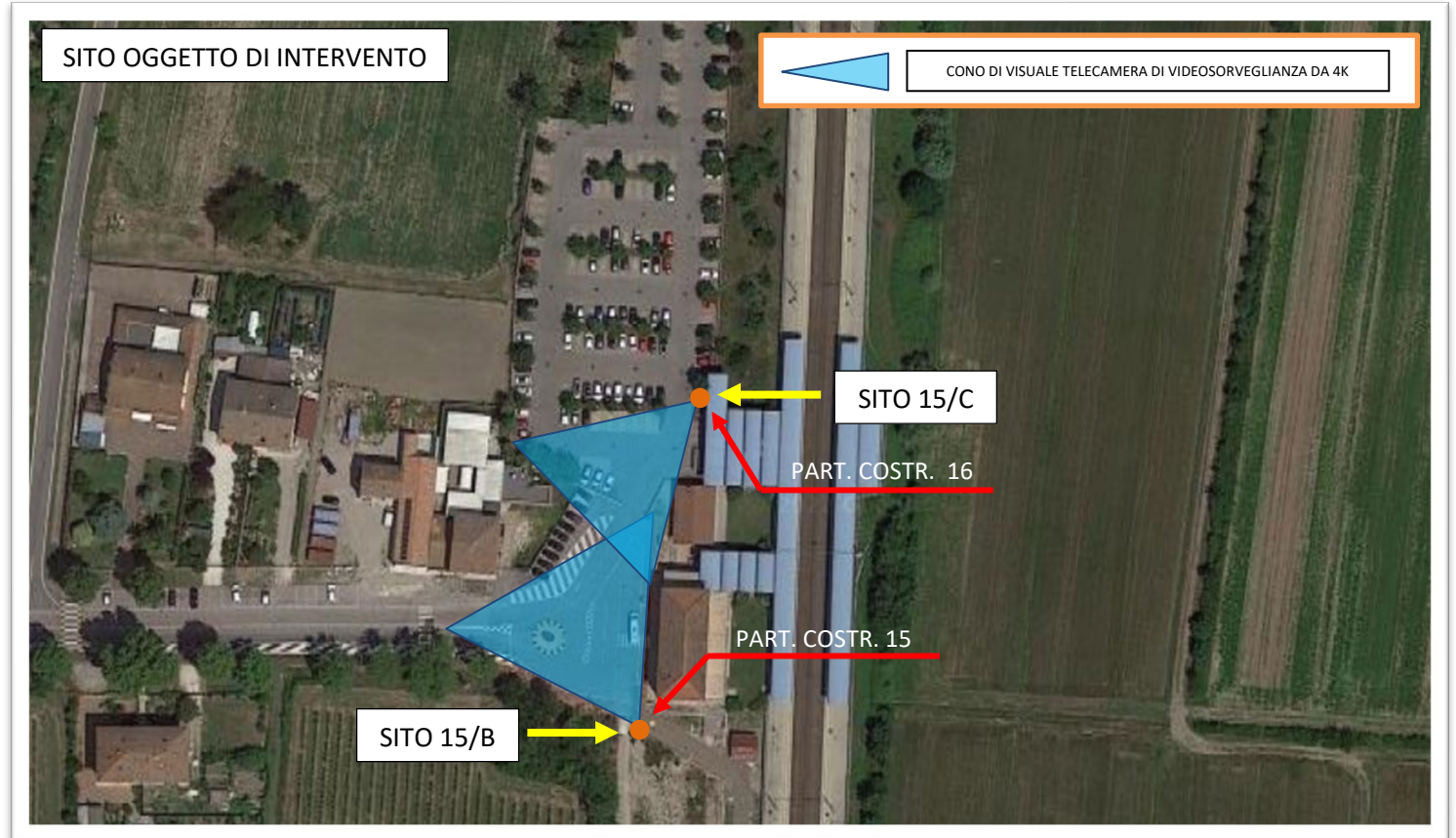
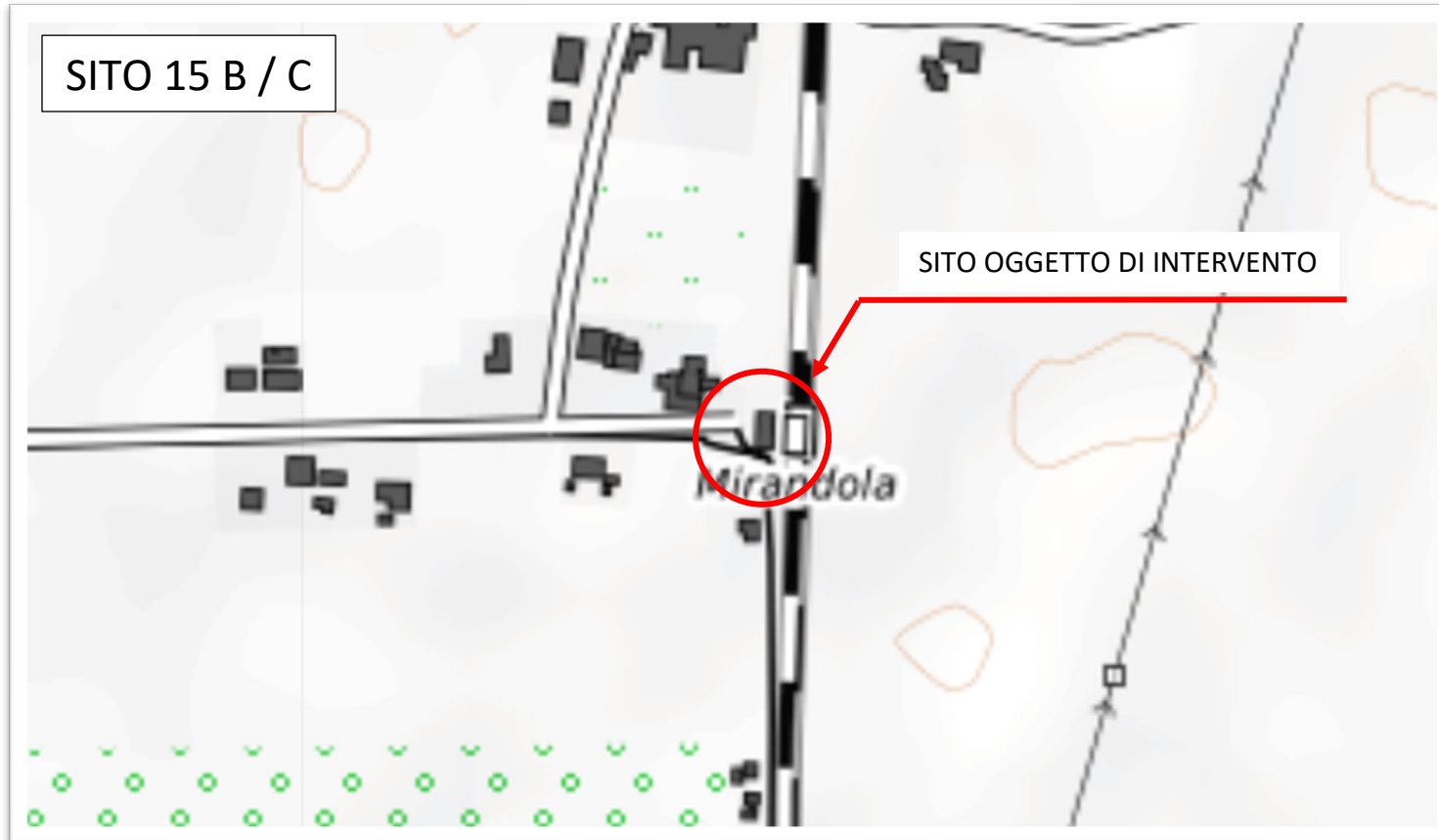

COMUNE DI MIRANDOLA



COMUNE DI MIRANDOLA



COMUNE DI MIRANDOLA



COMUNE DI MIRANDOLA

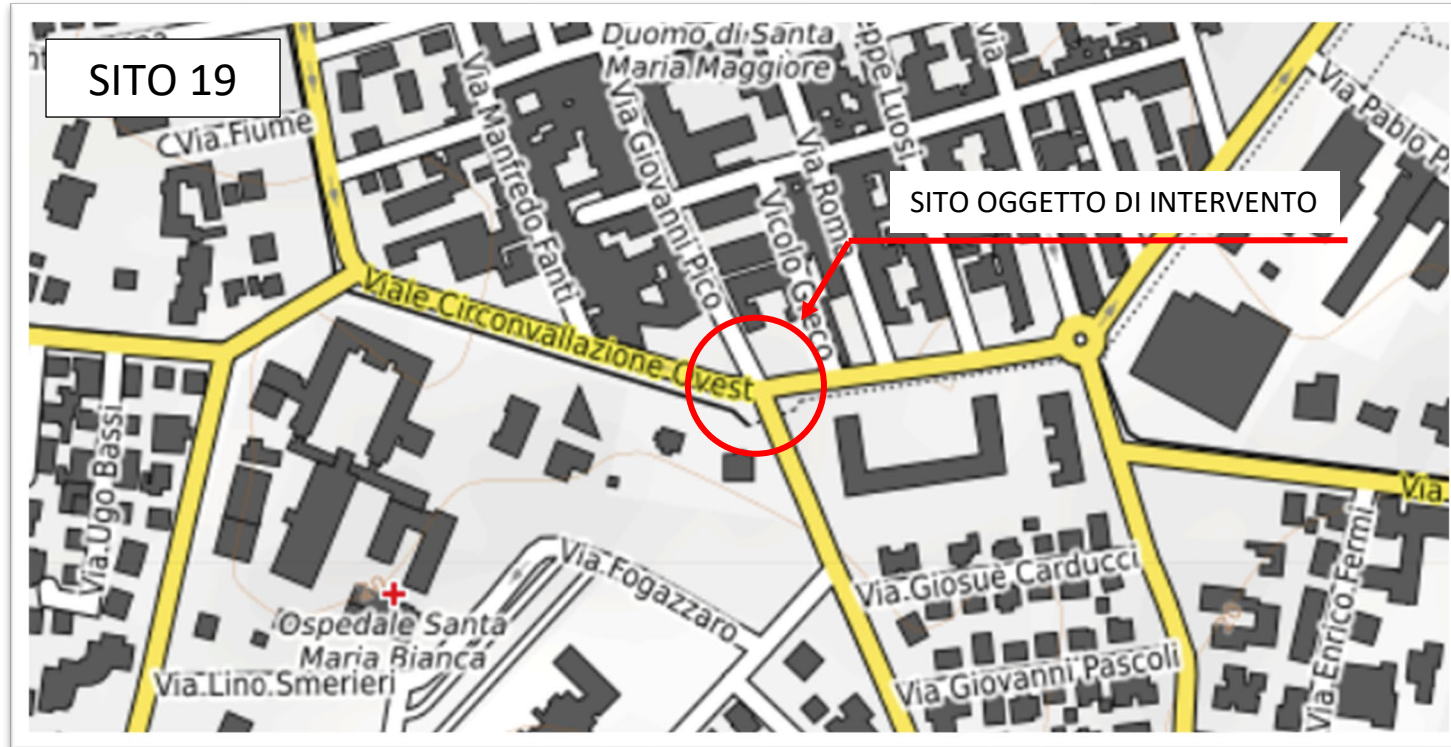

COMUNE DI MIRANDOLA

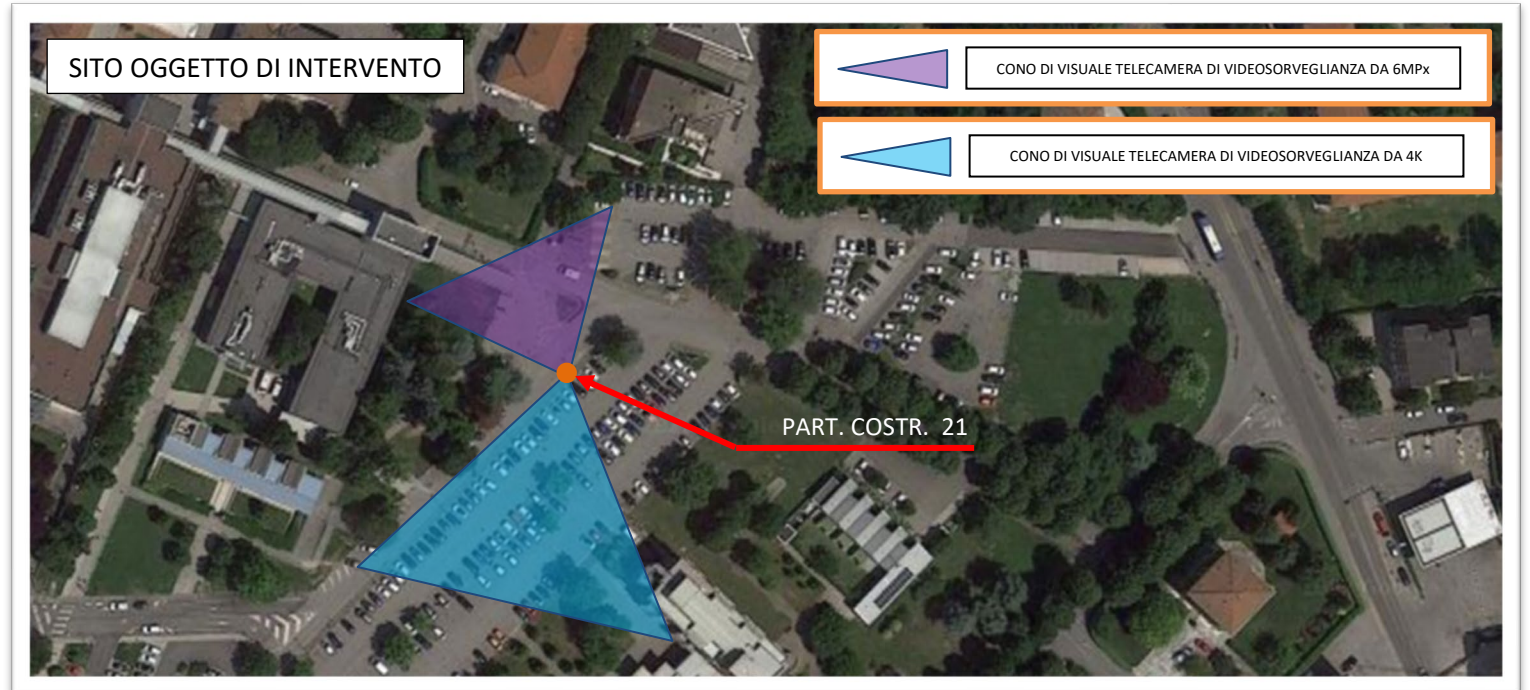
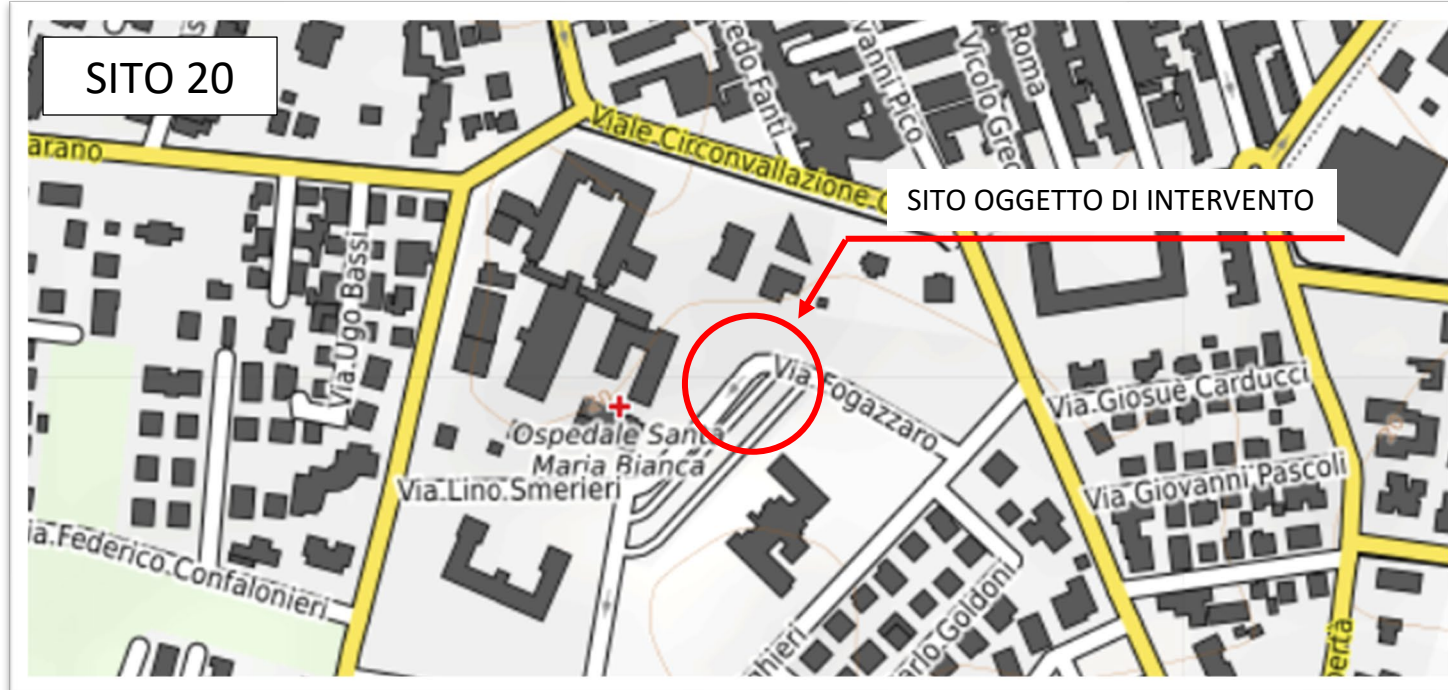

COMUNE DI MIRANDOLA

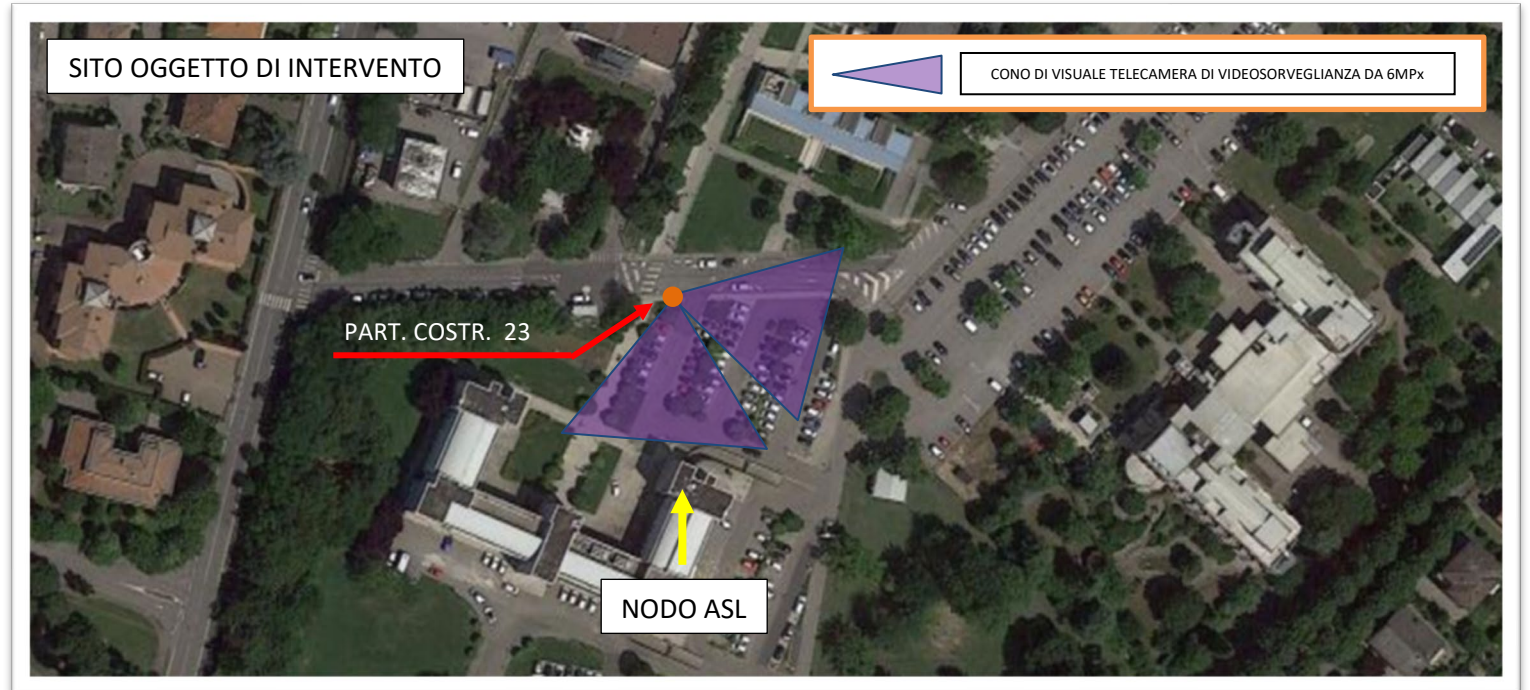

COMUNE DI MIRANDOLA

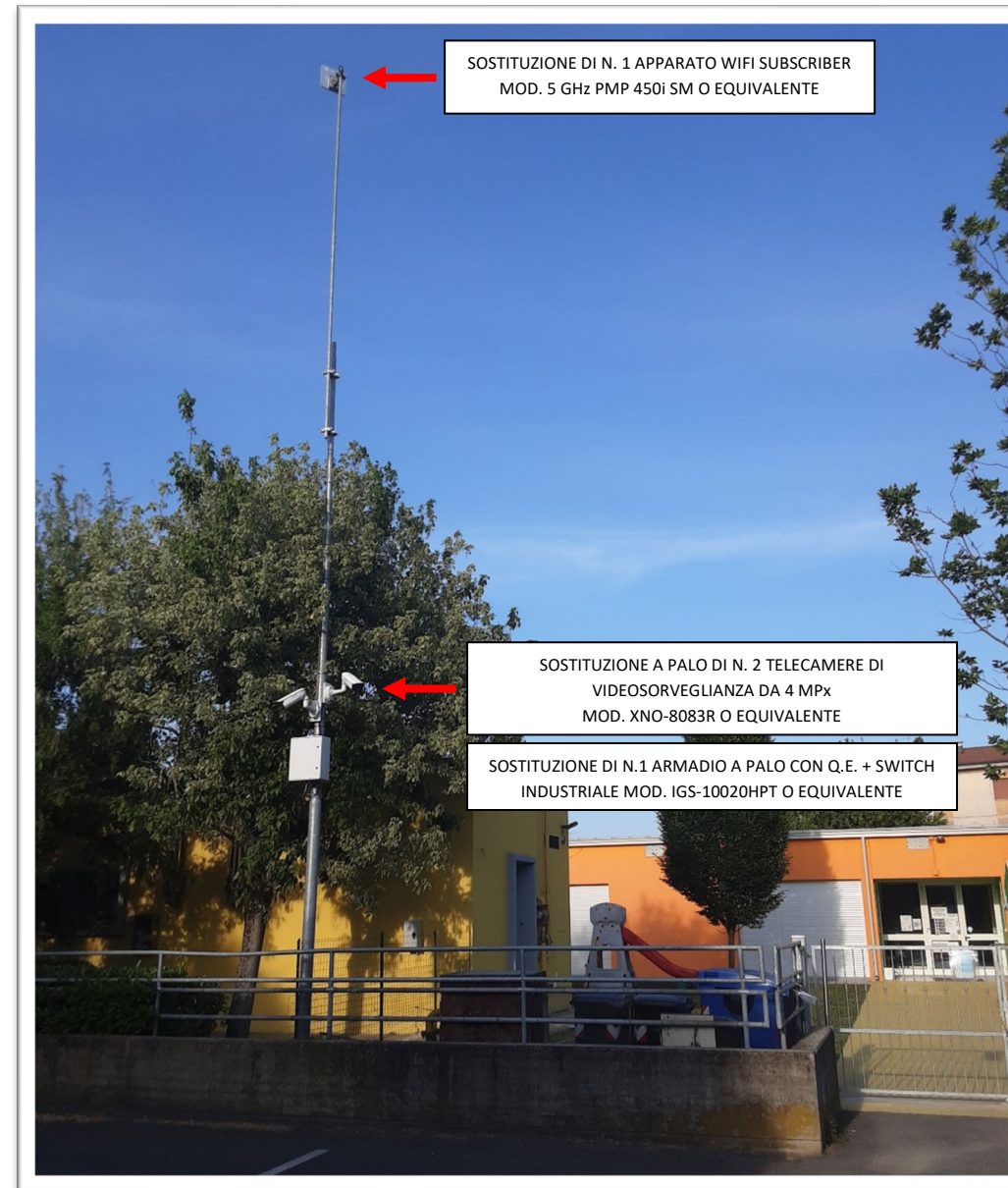

COMUNE DI MIRANDOLA

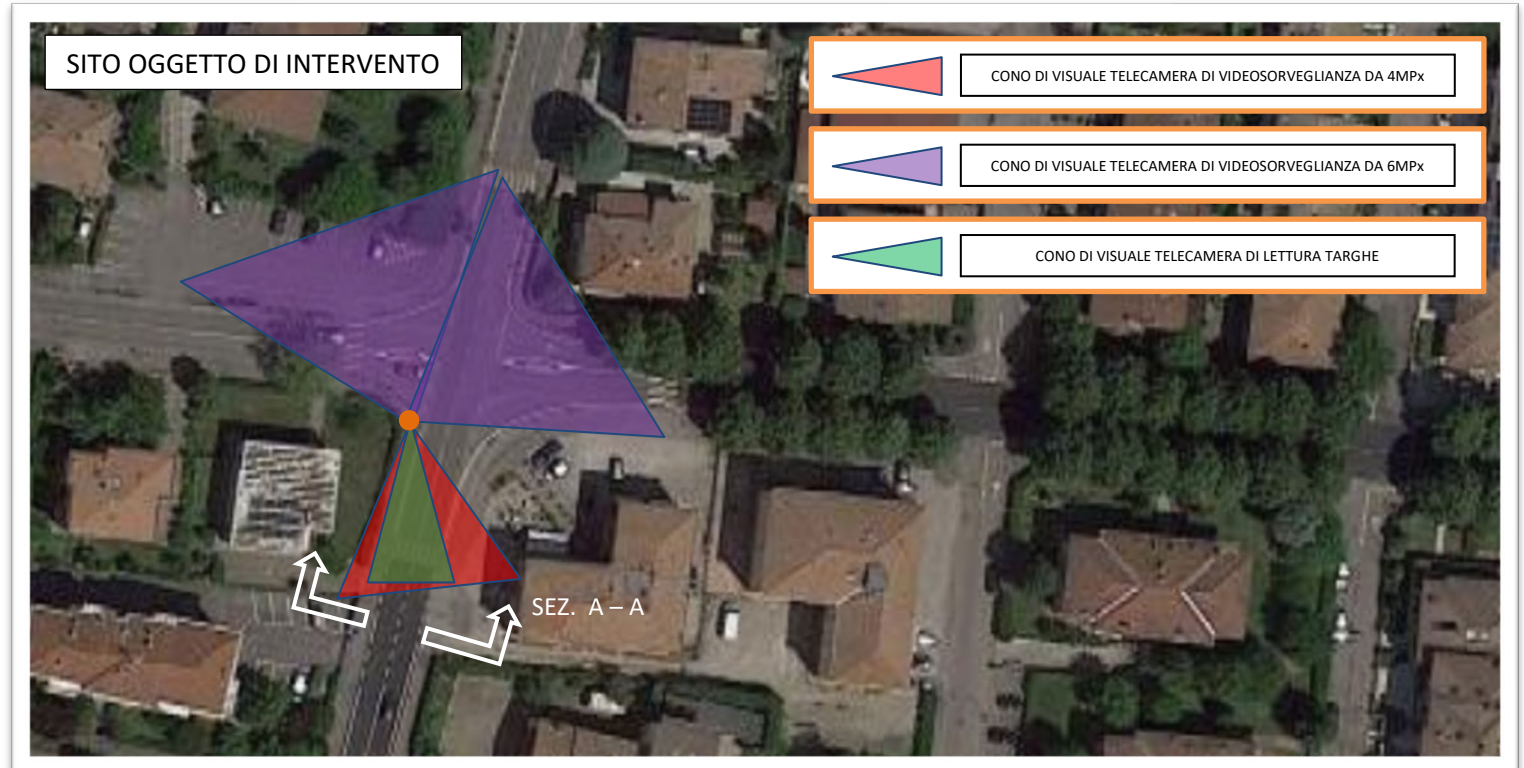
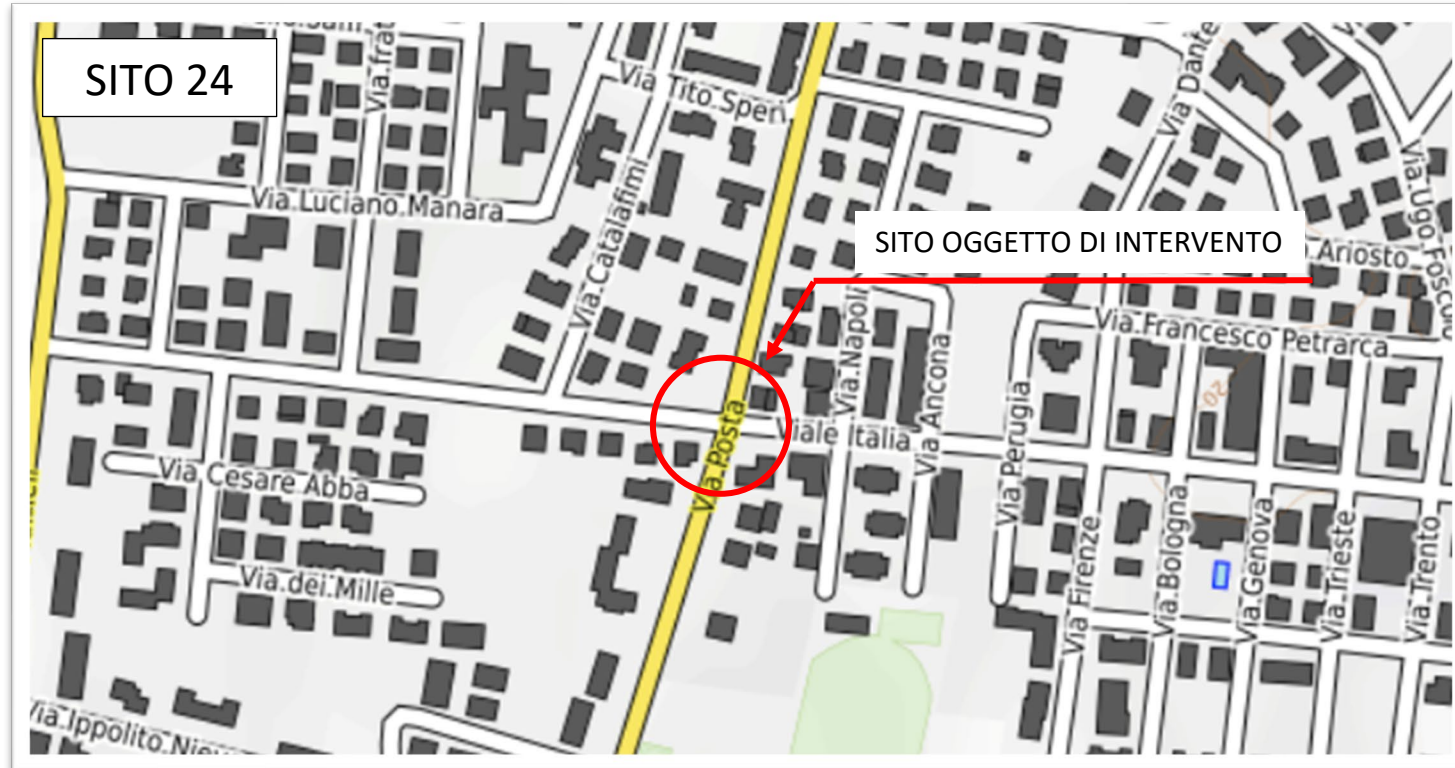

COMUNE DI MIRANDOLA



COMUNE DI MIRANDOLA

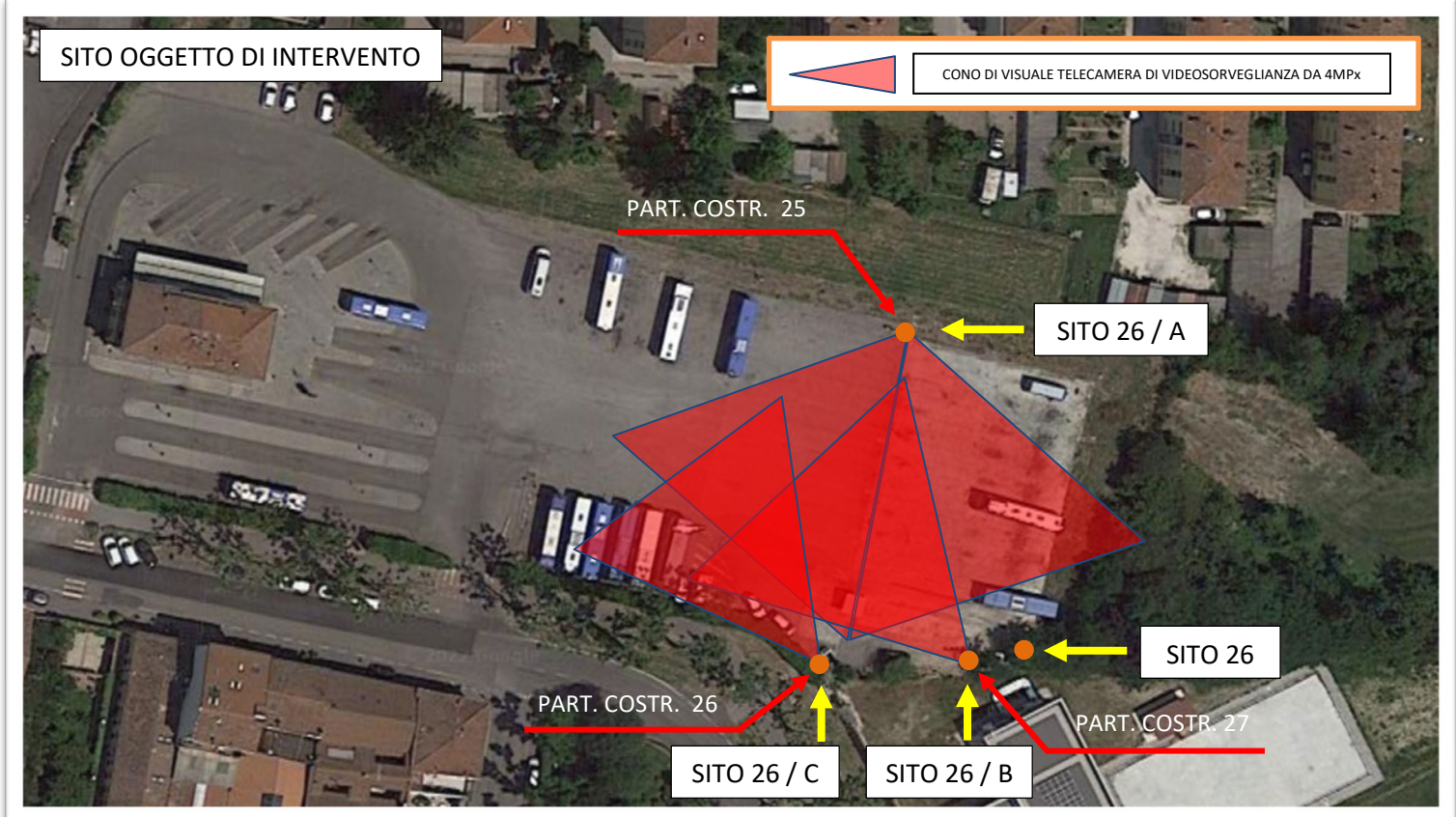

COMUNE DI MIRANDOLA



COMUNE DI MIRANDOLA

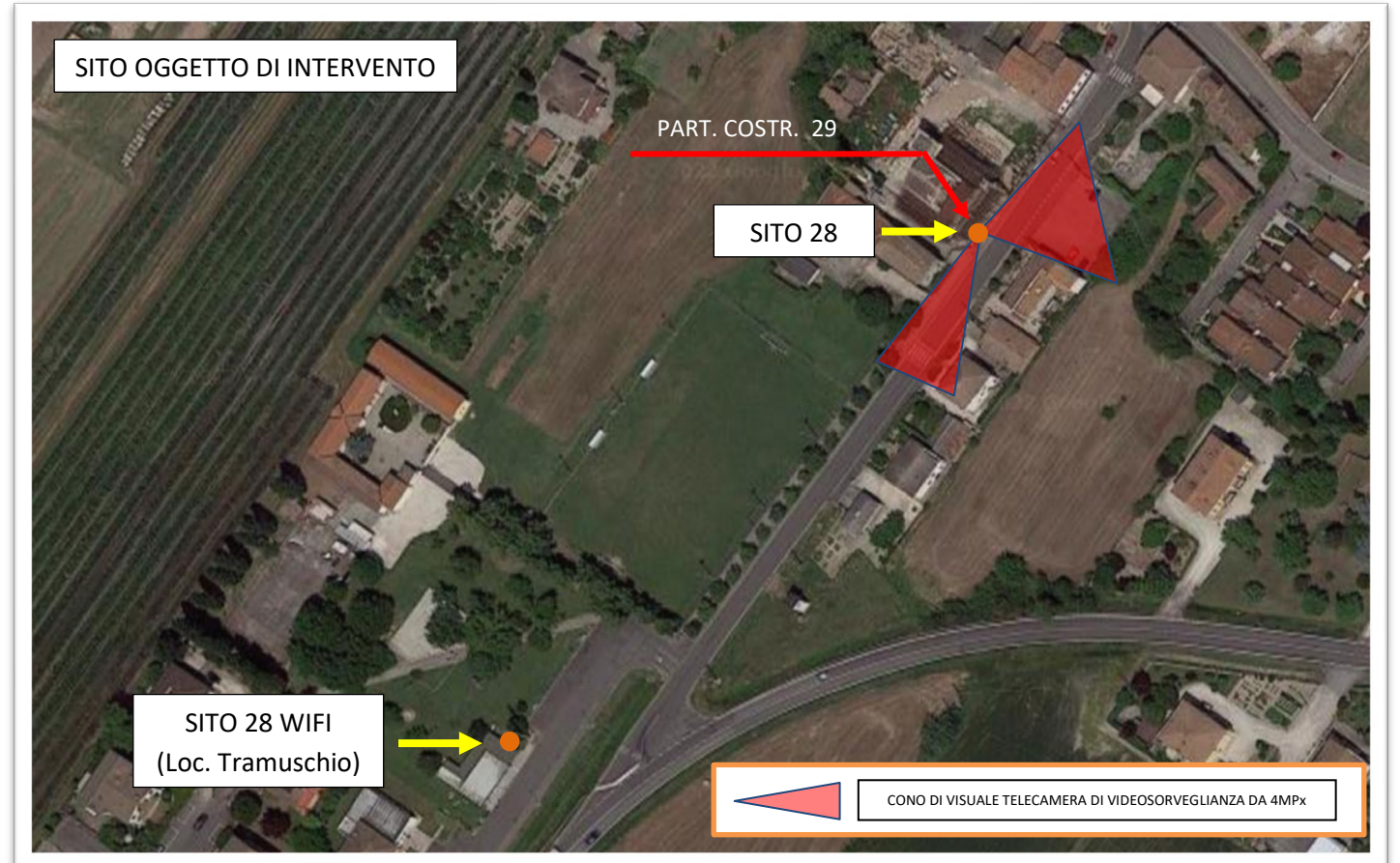
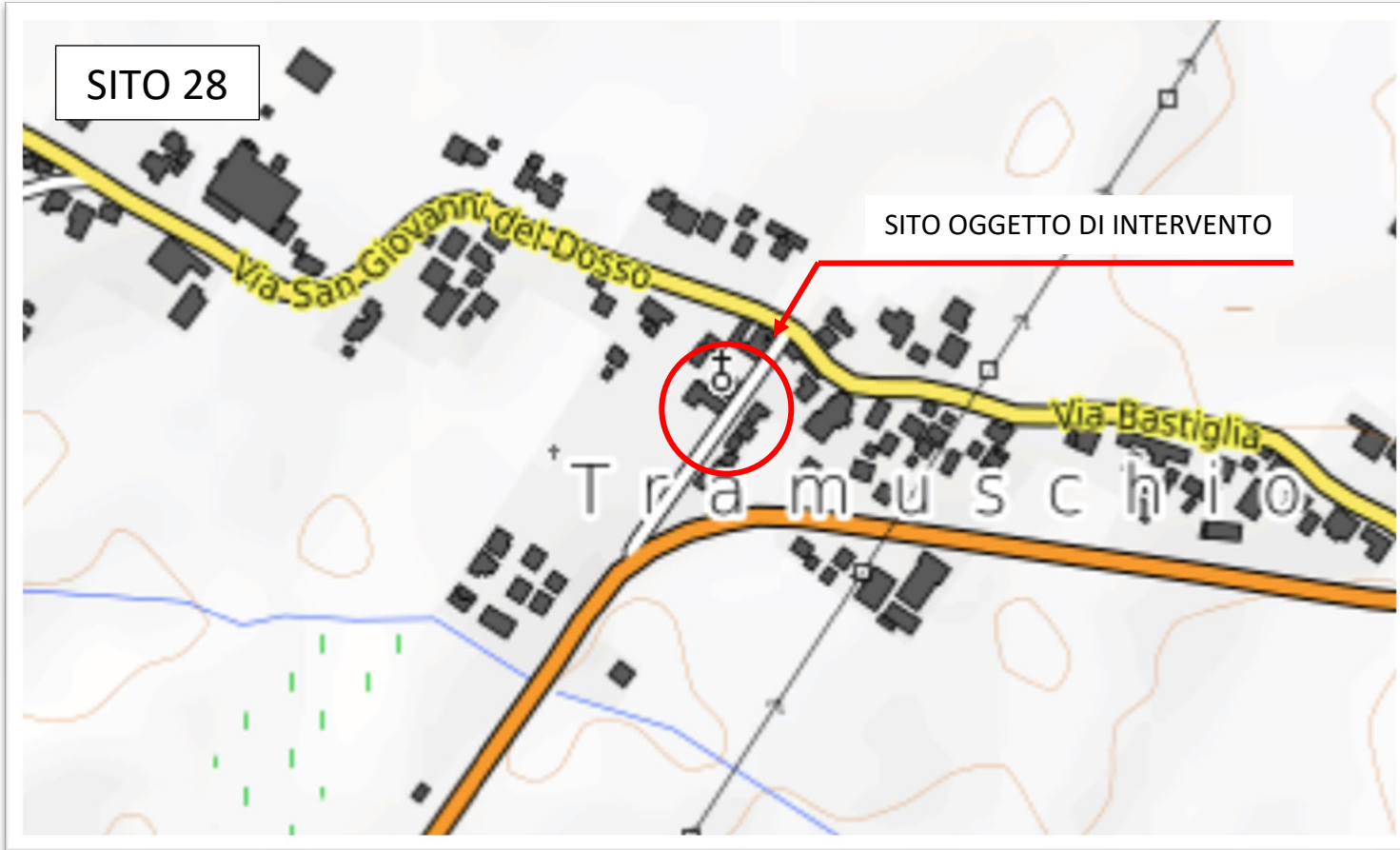

COMUNE DI MIRANDOLA

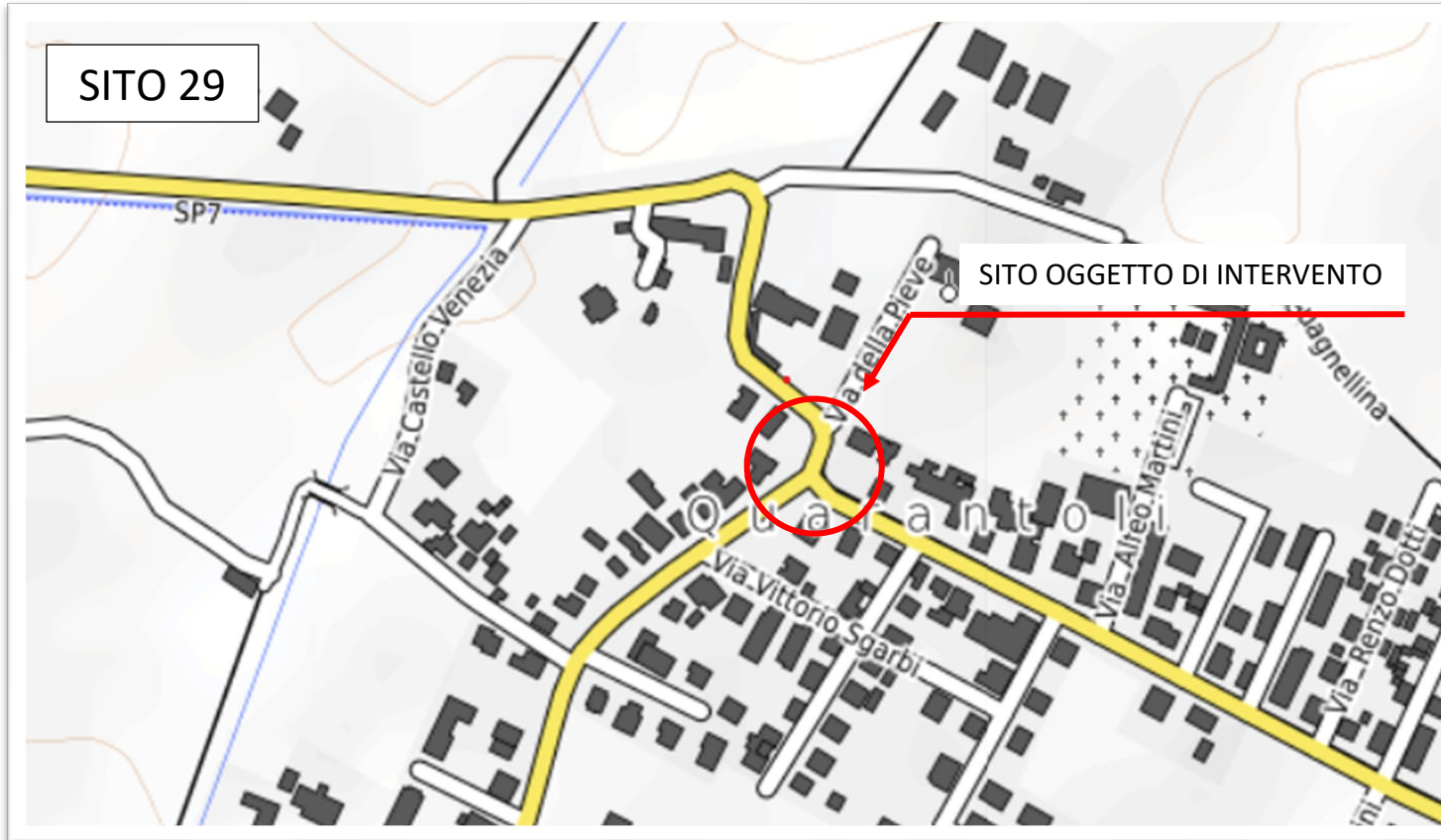

COMUNE DI MIRANDOLA

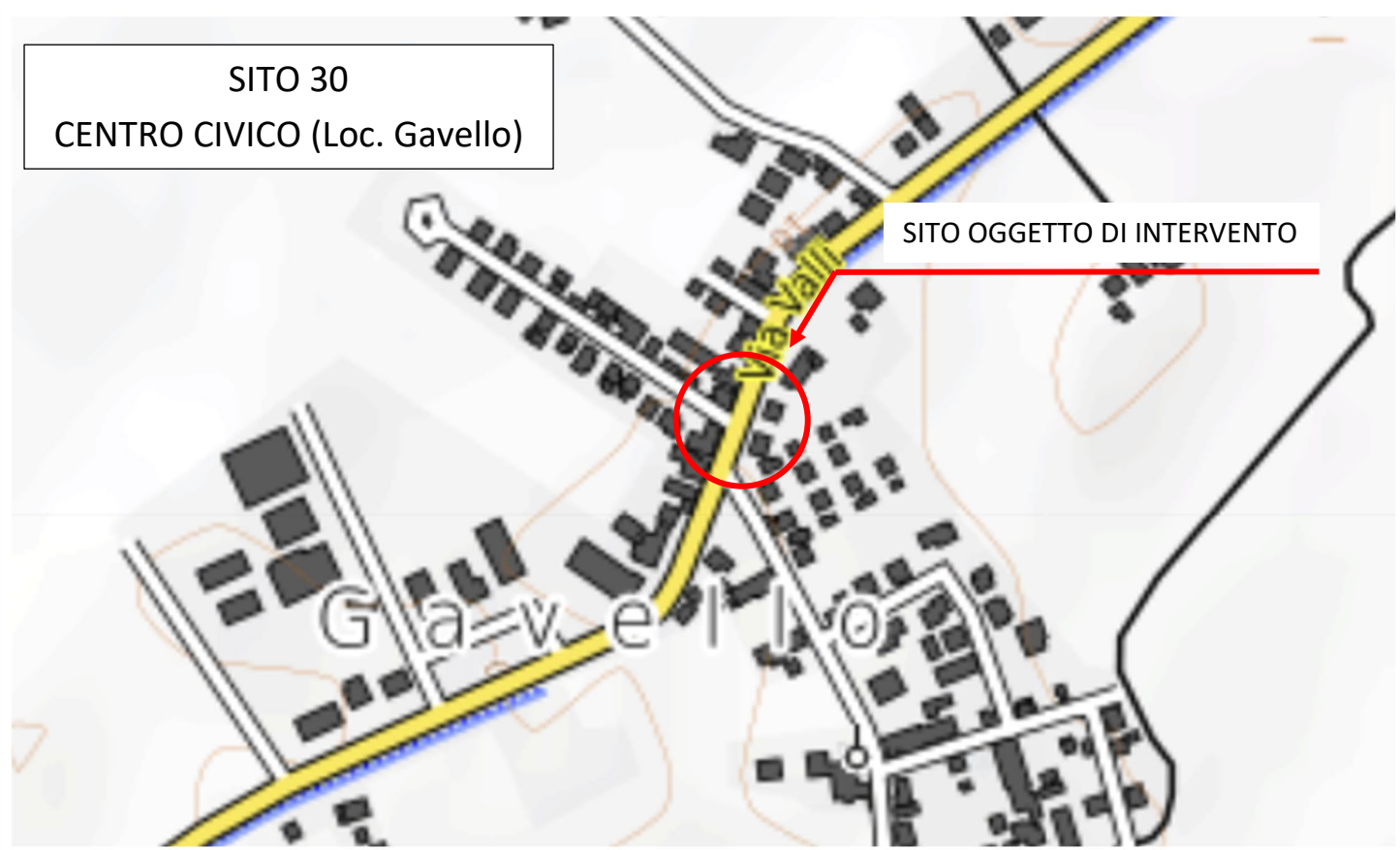

COMUNE DI MIRANDOLA

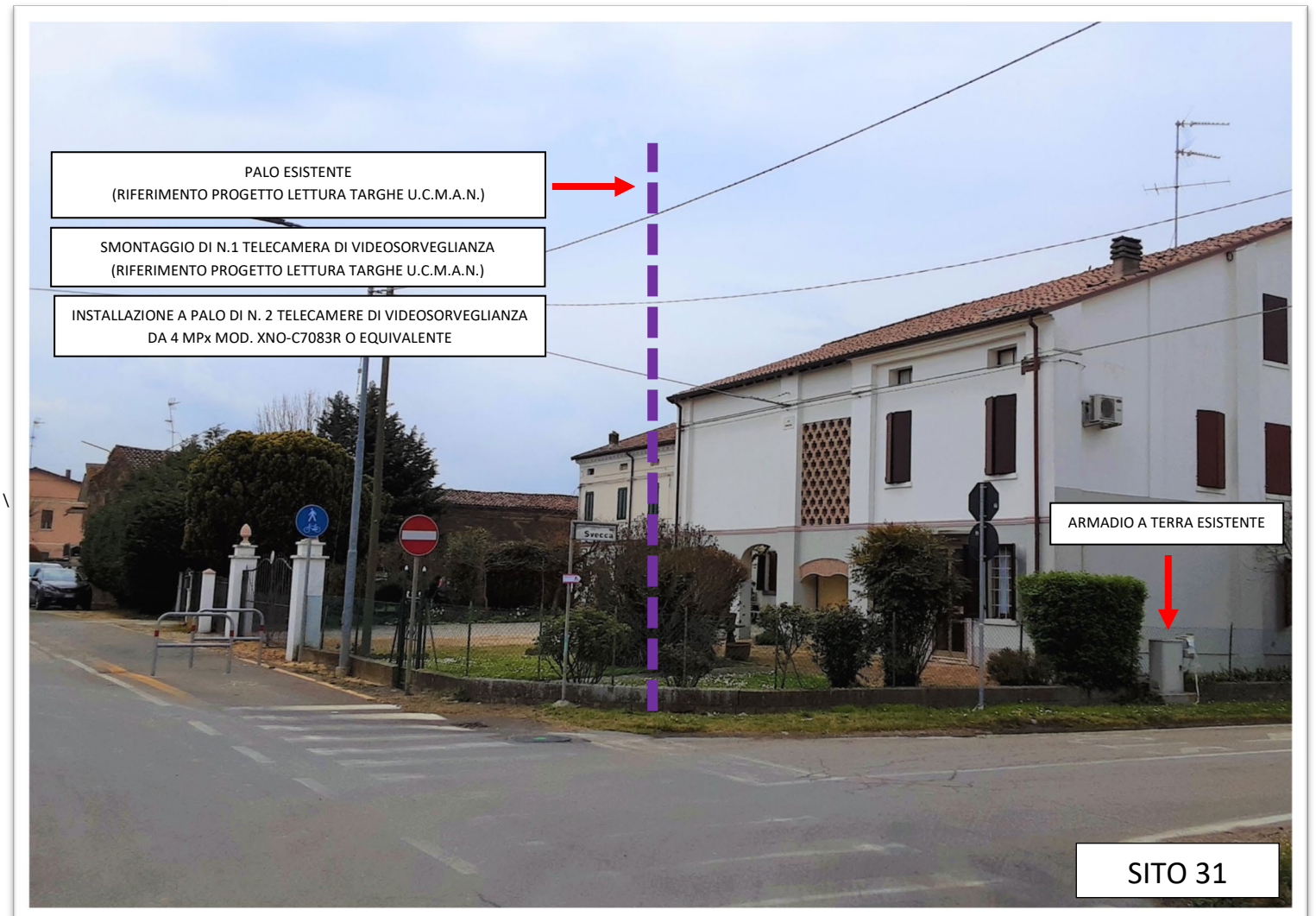
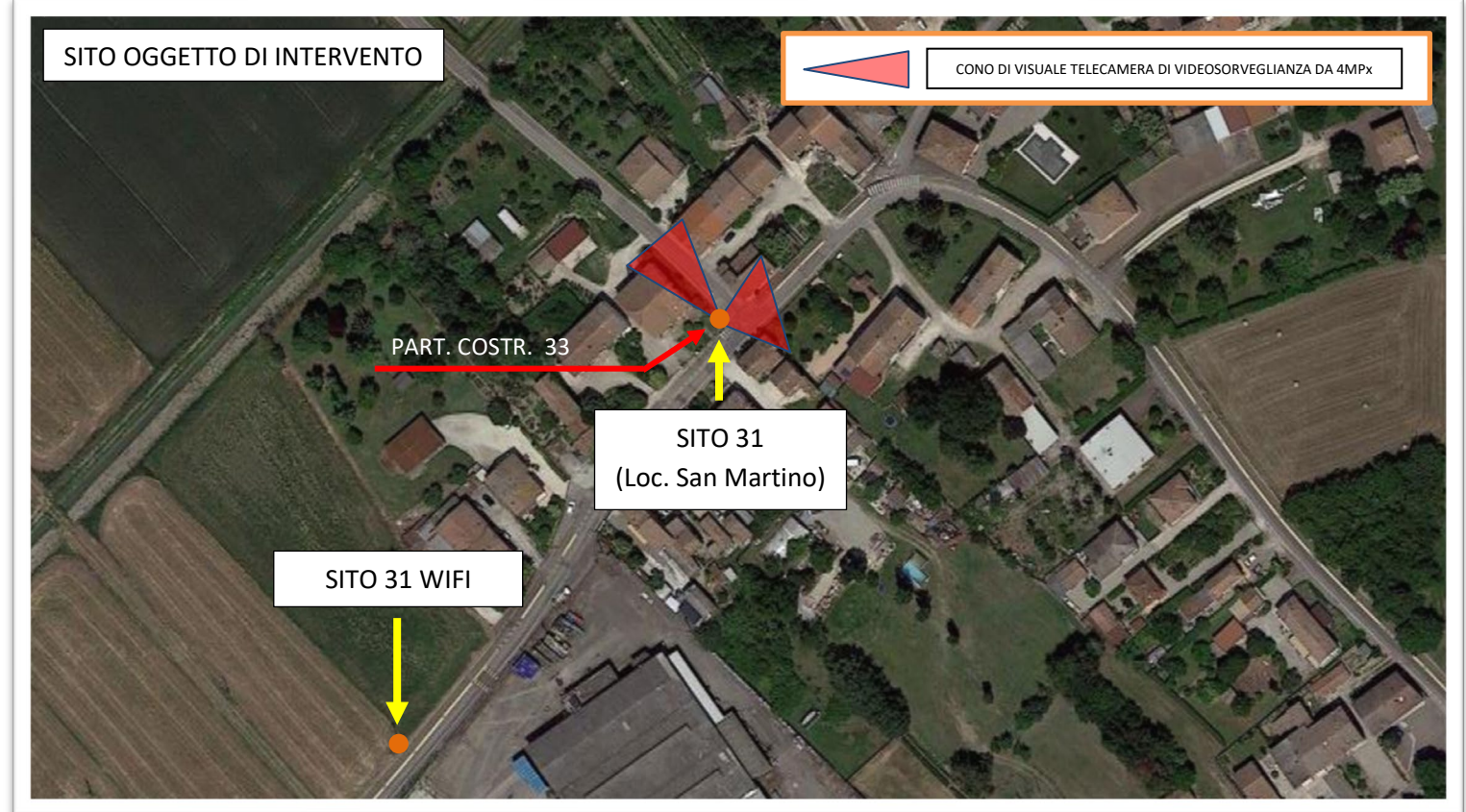
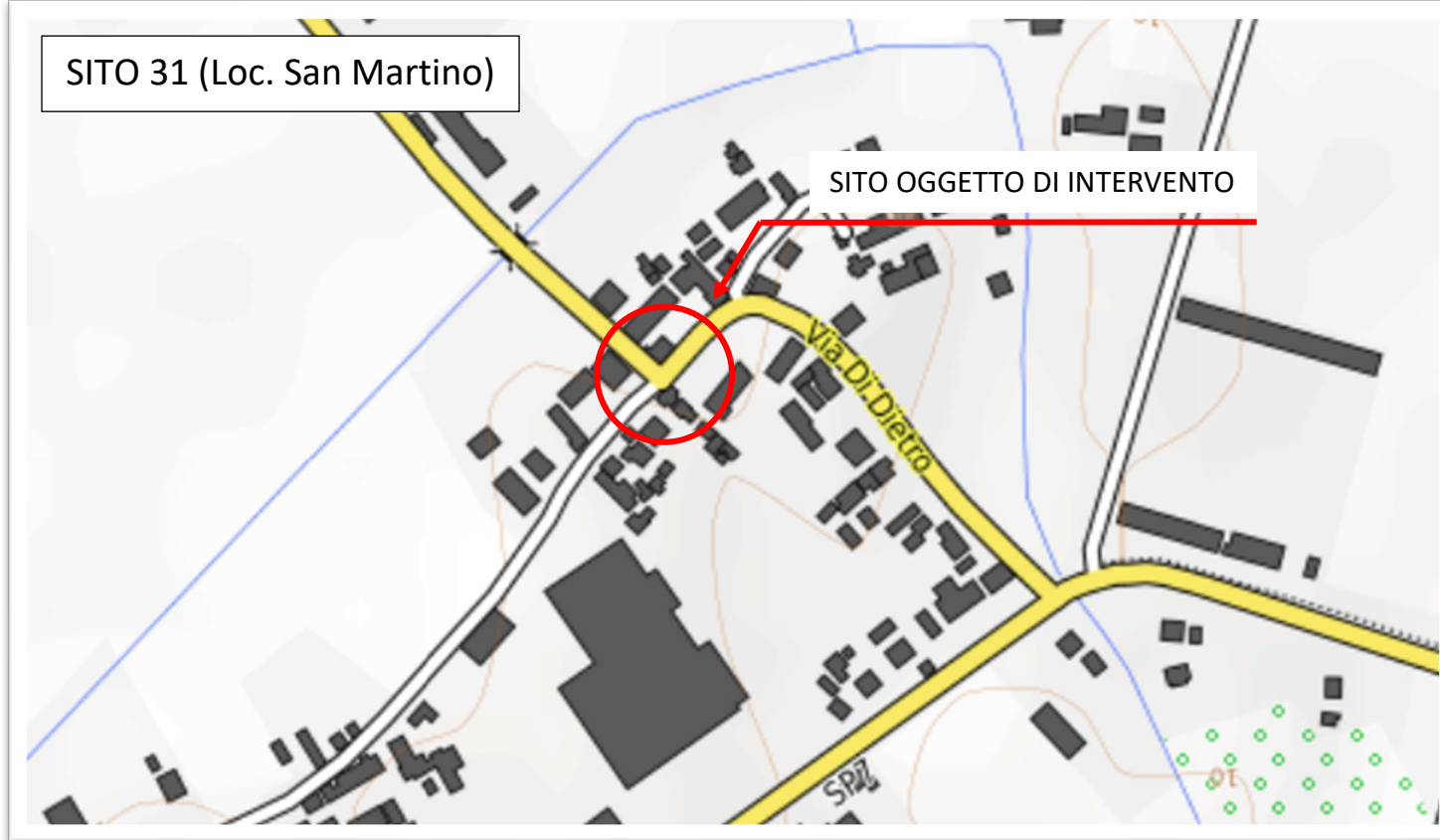

COMUNE DI MIRANDOLA

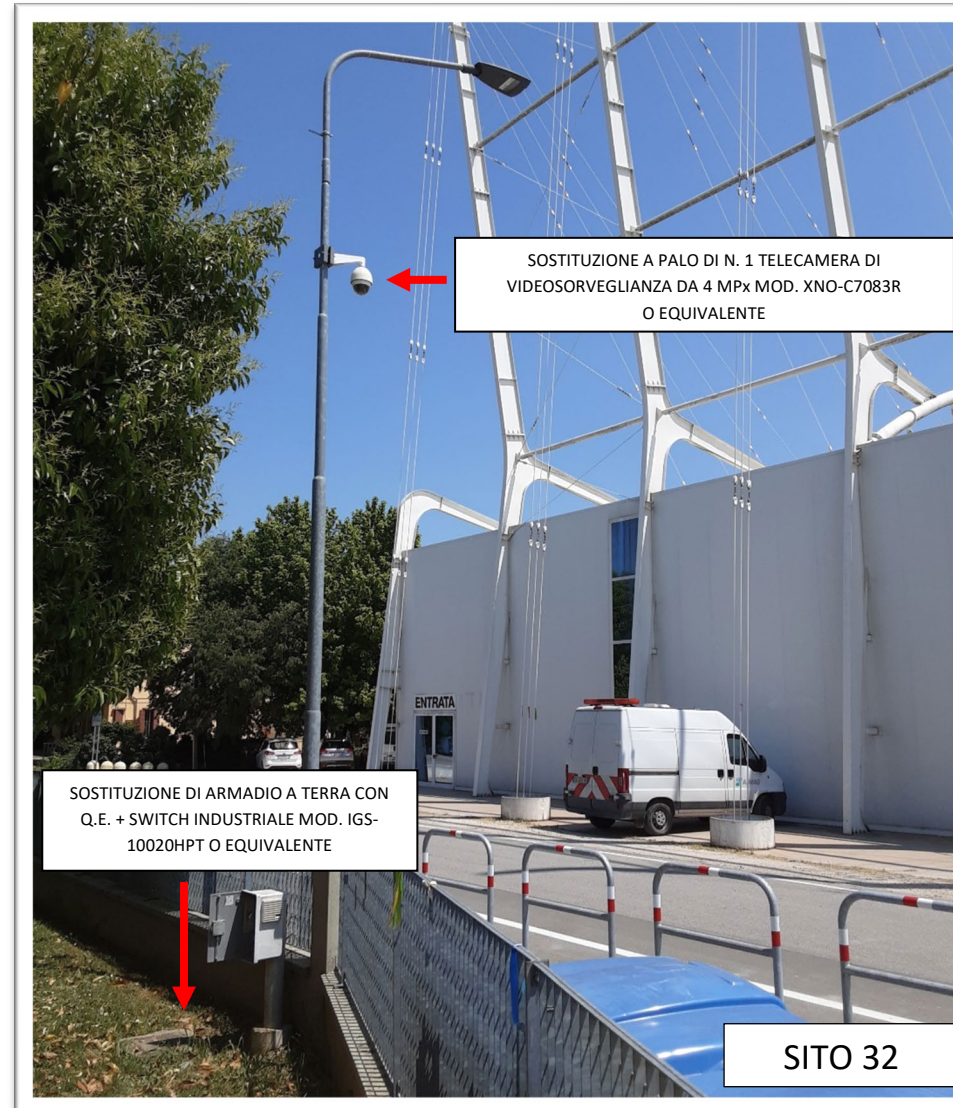
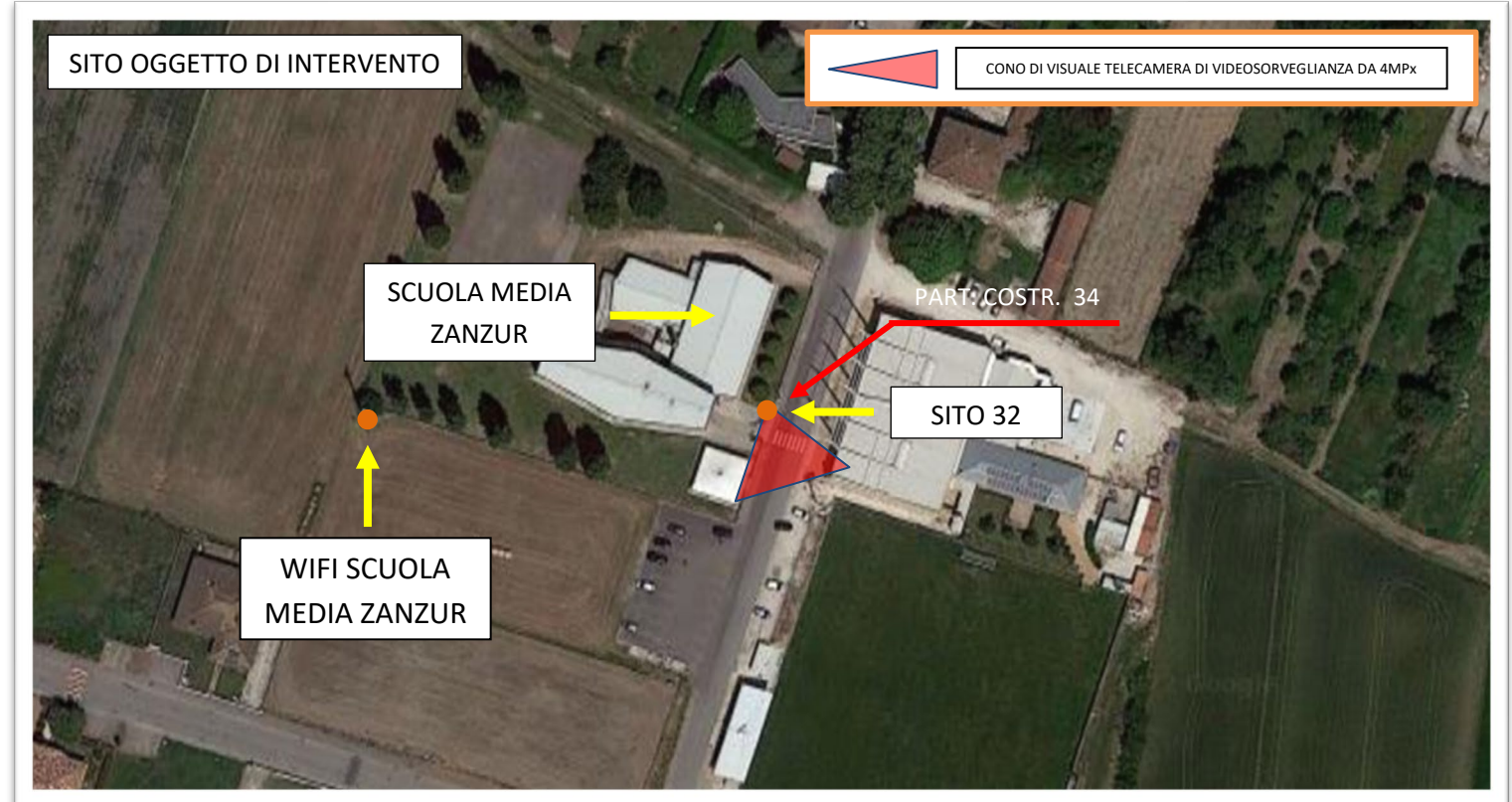
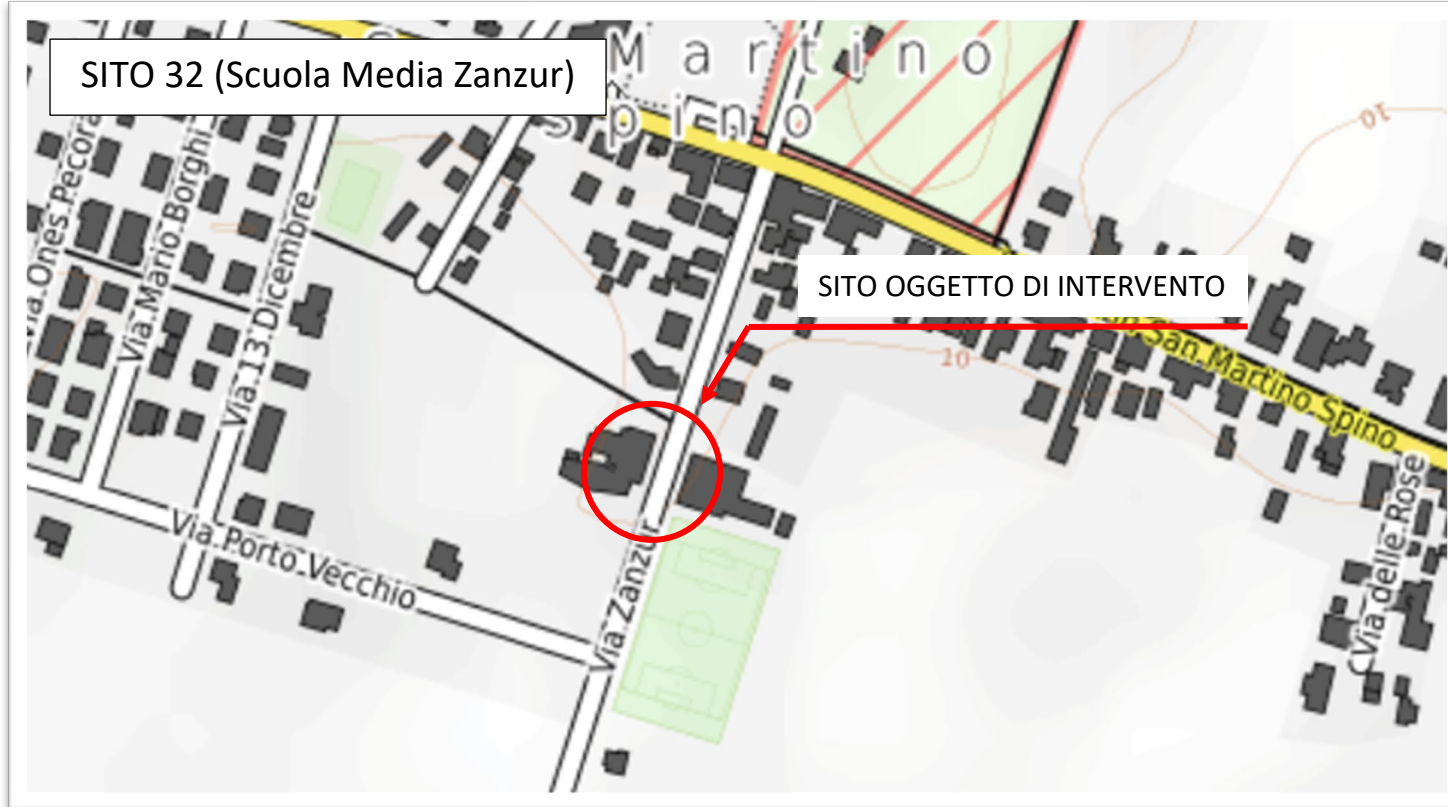

COMUNE DI MIRANDOLA



COMUNE DI MIRANDOLA



COMUNE DI MIRANDOLA

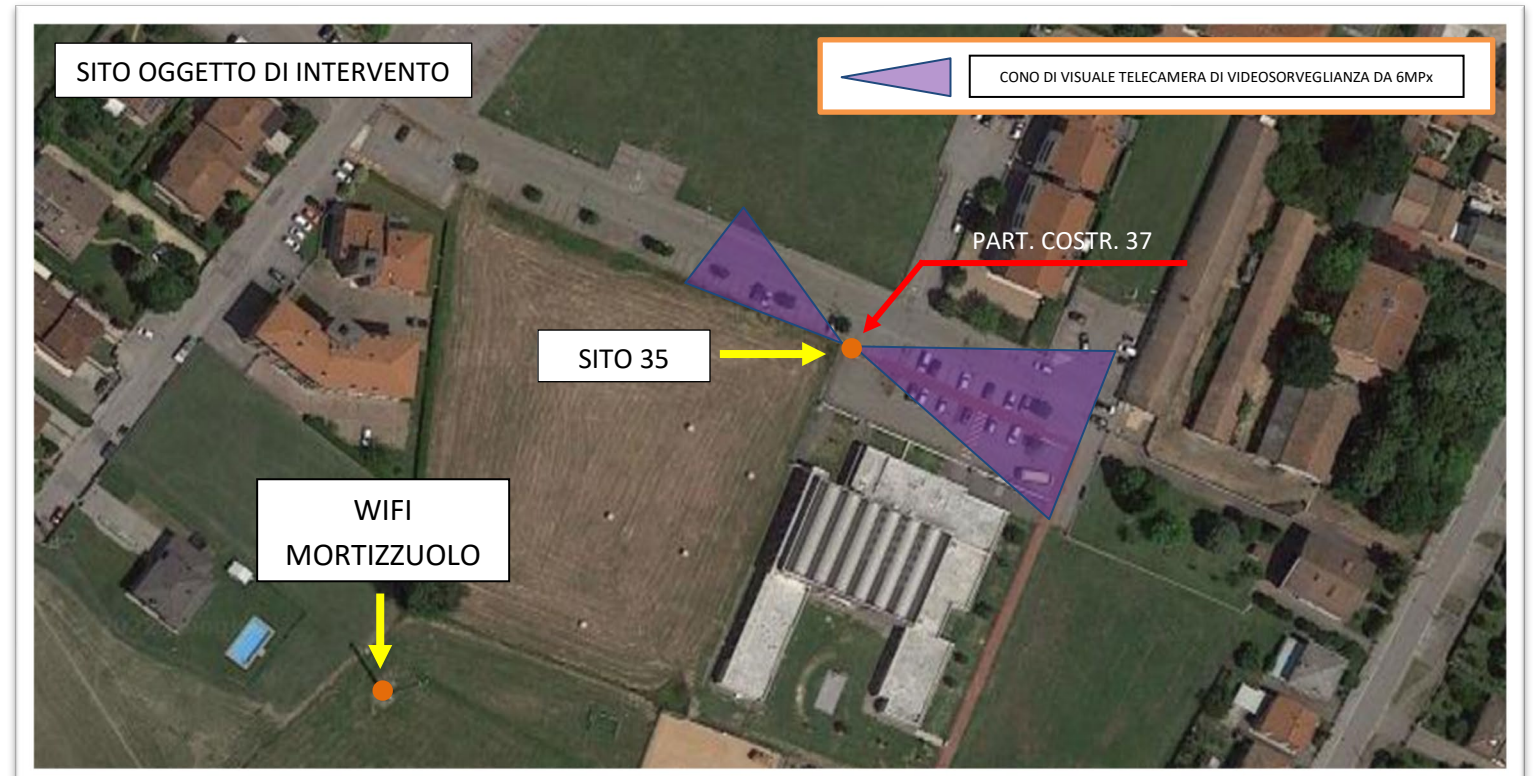
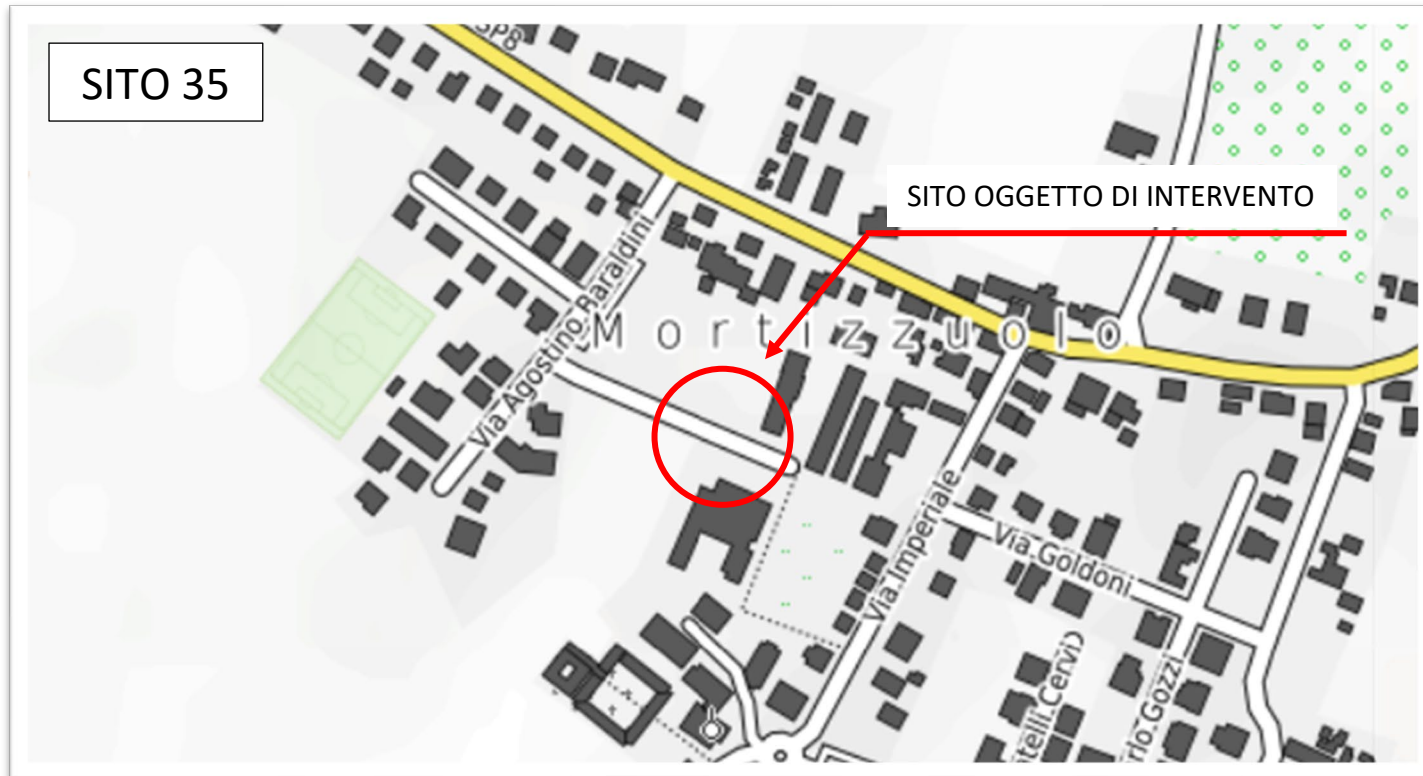

COMUNE DI MIRANDOLA

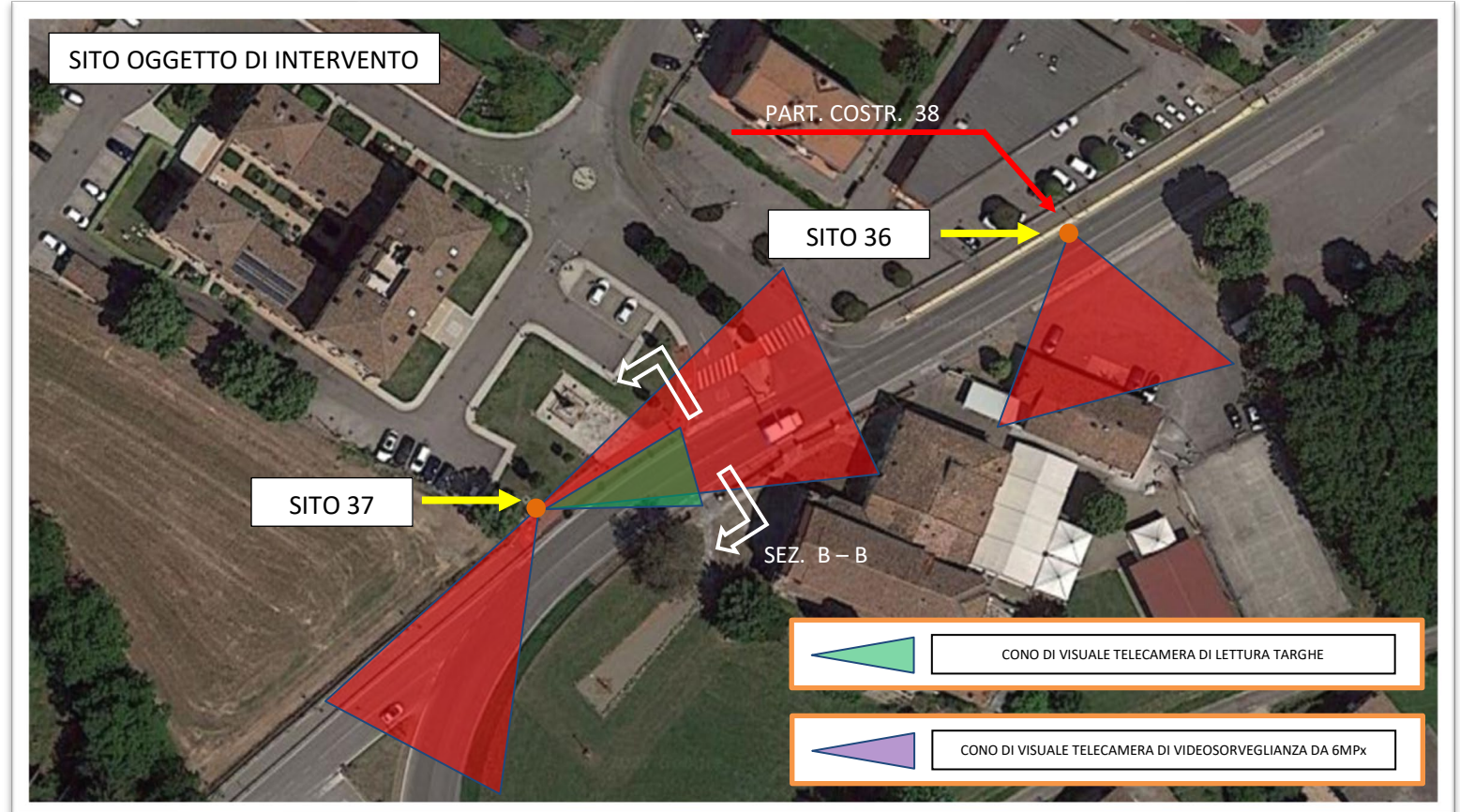

COMUNE DI MIRANDOLA

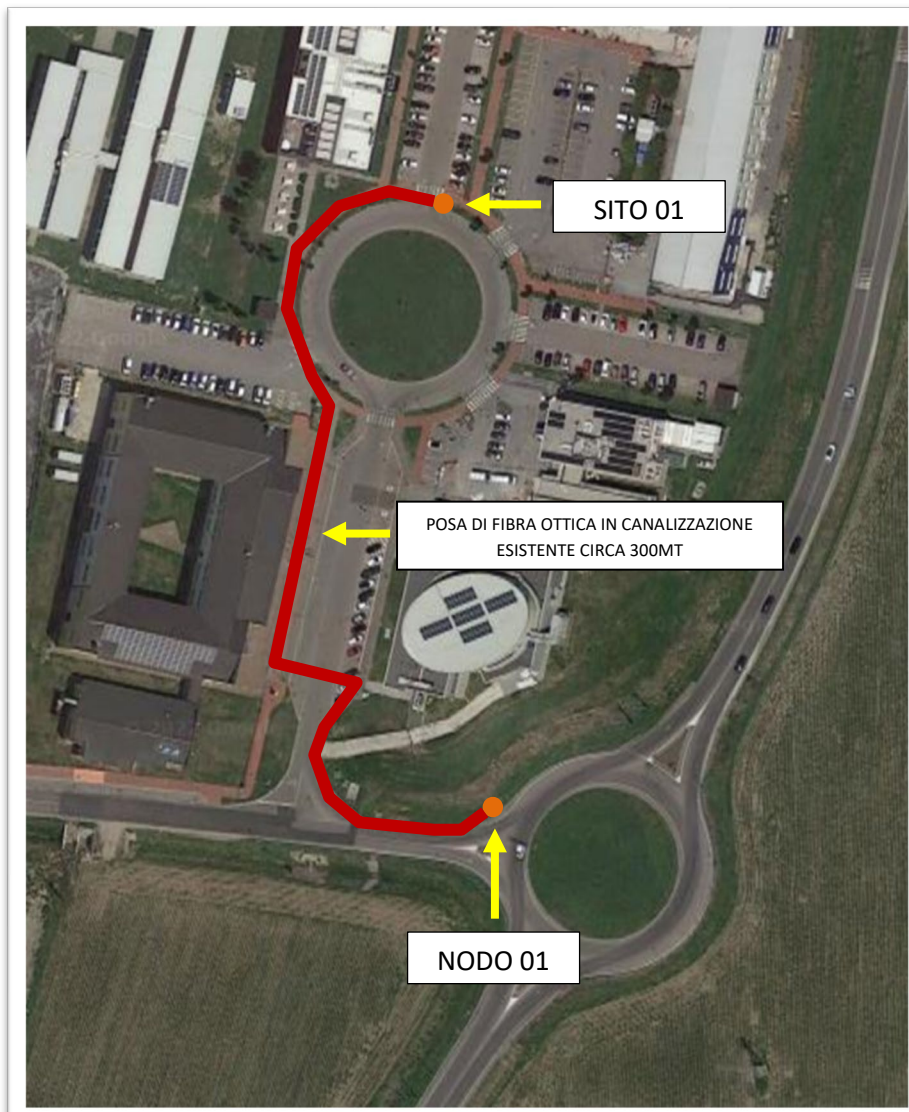

COMUNE DI MIRANDOLA

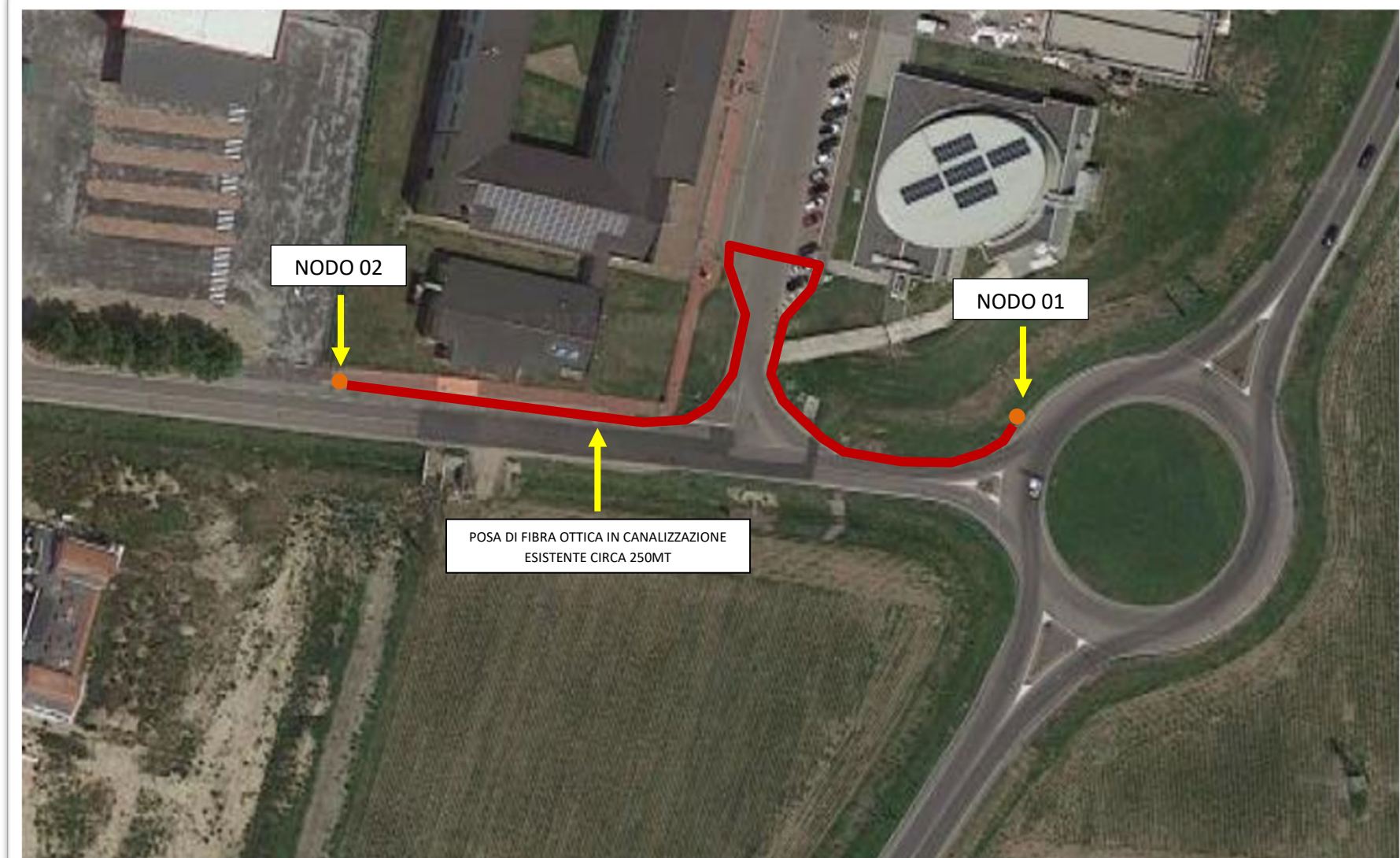
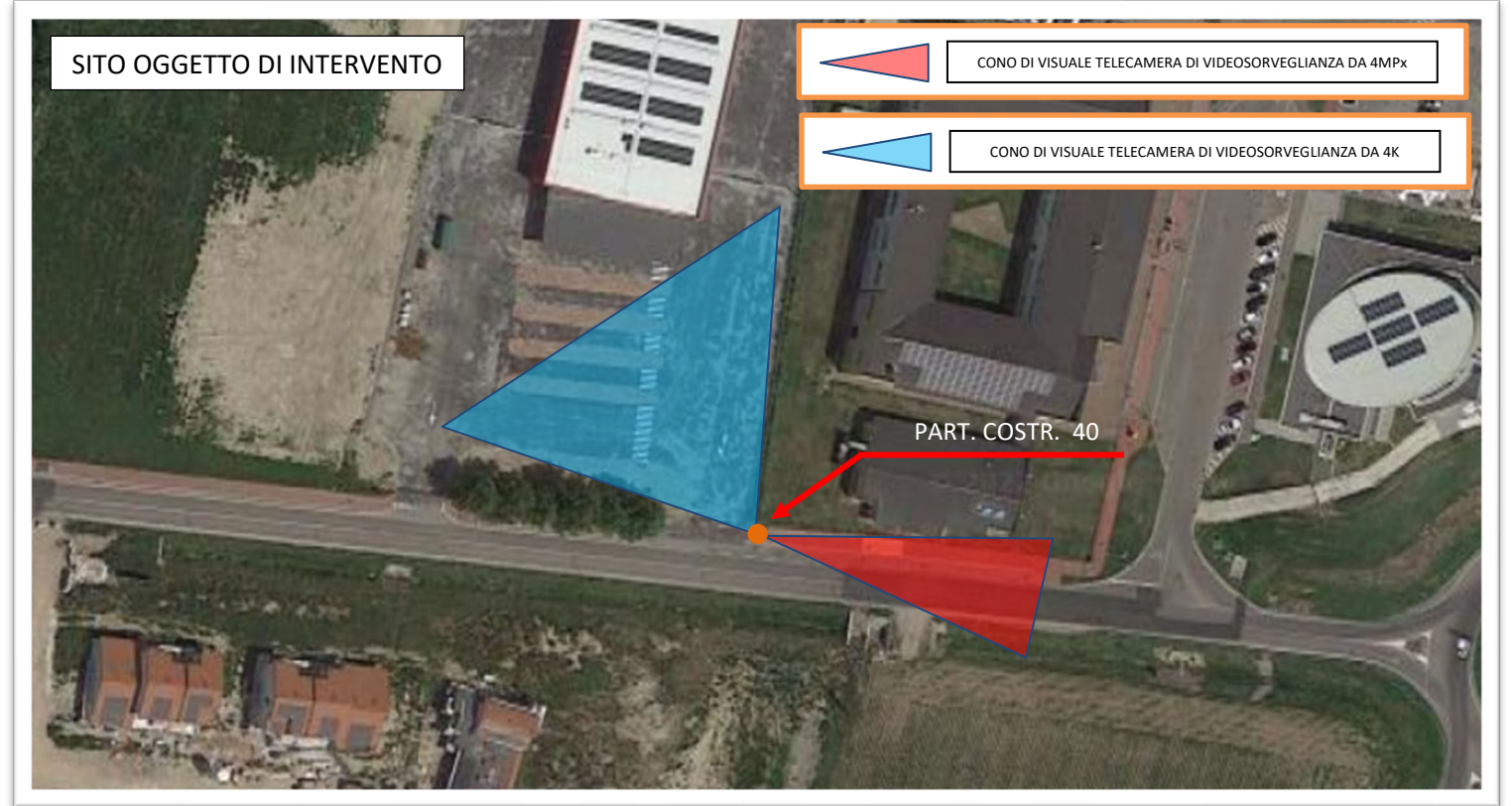

COMUNE DI MIRANDOLA

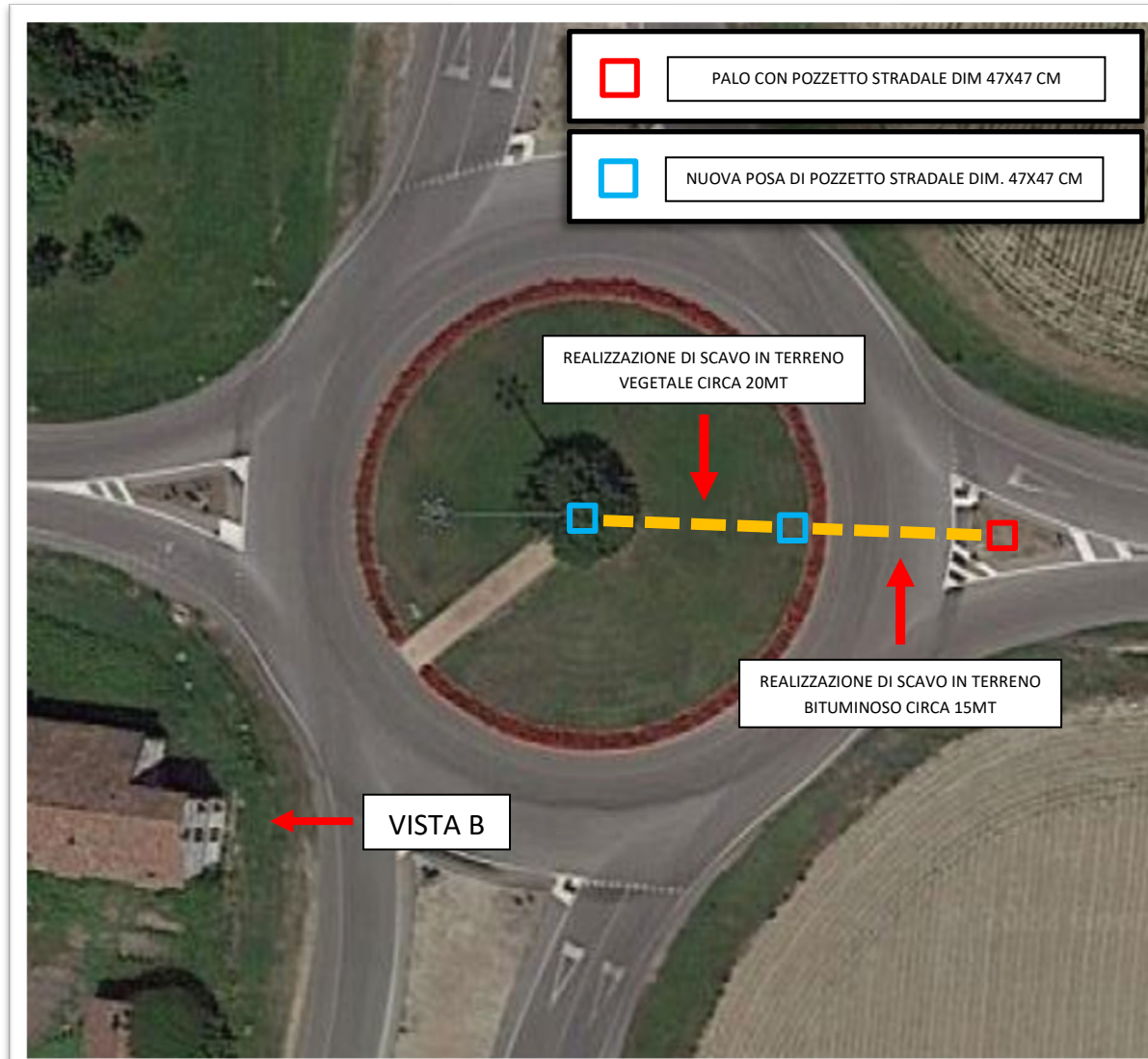
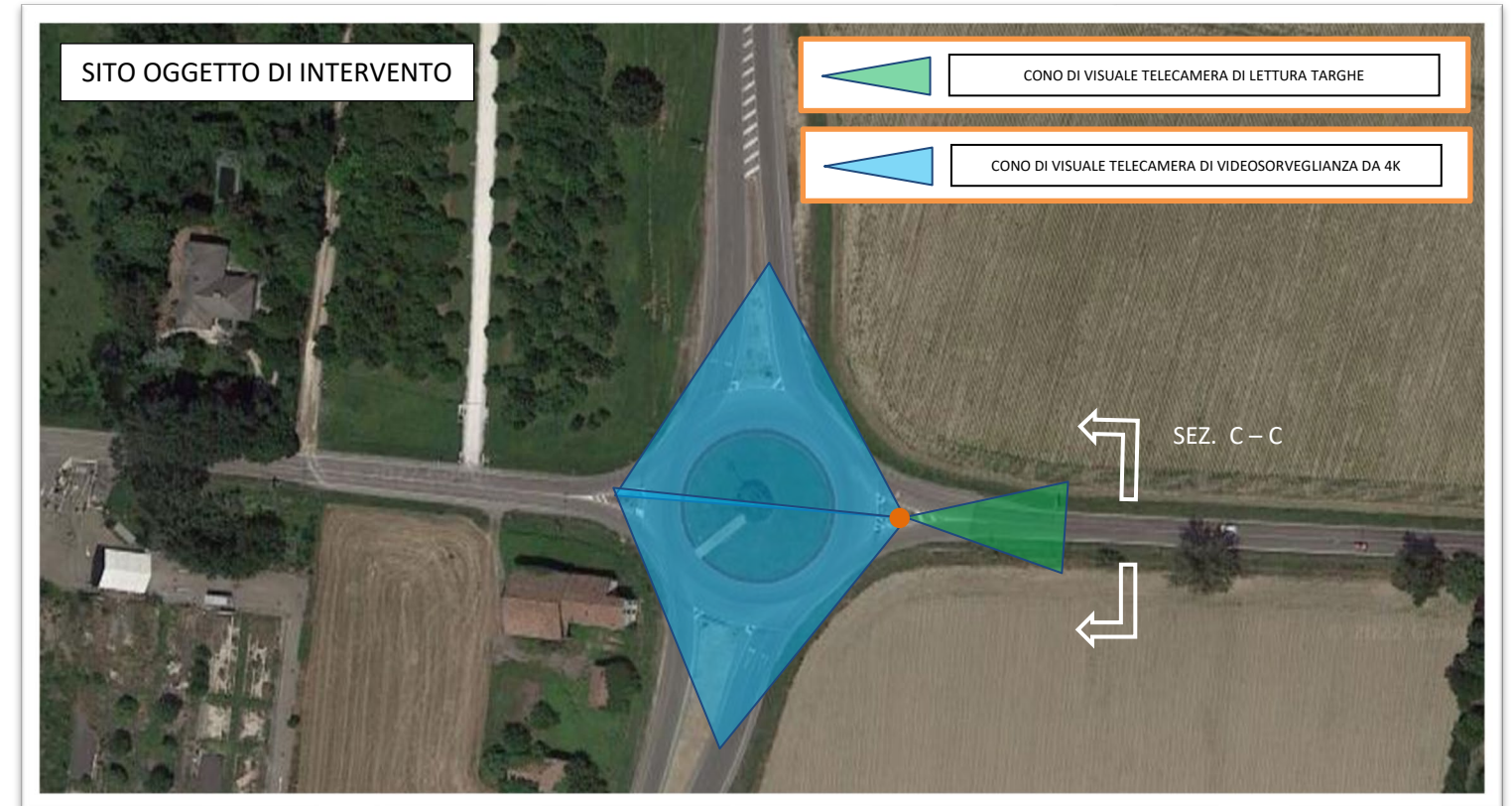

COMUNE DI MIRANDOLA

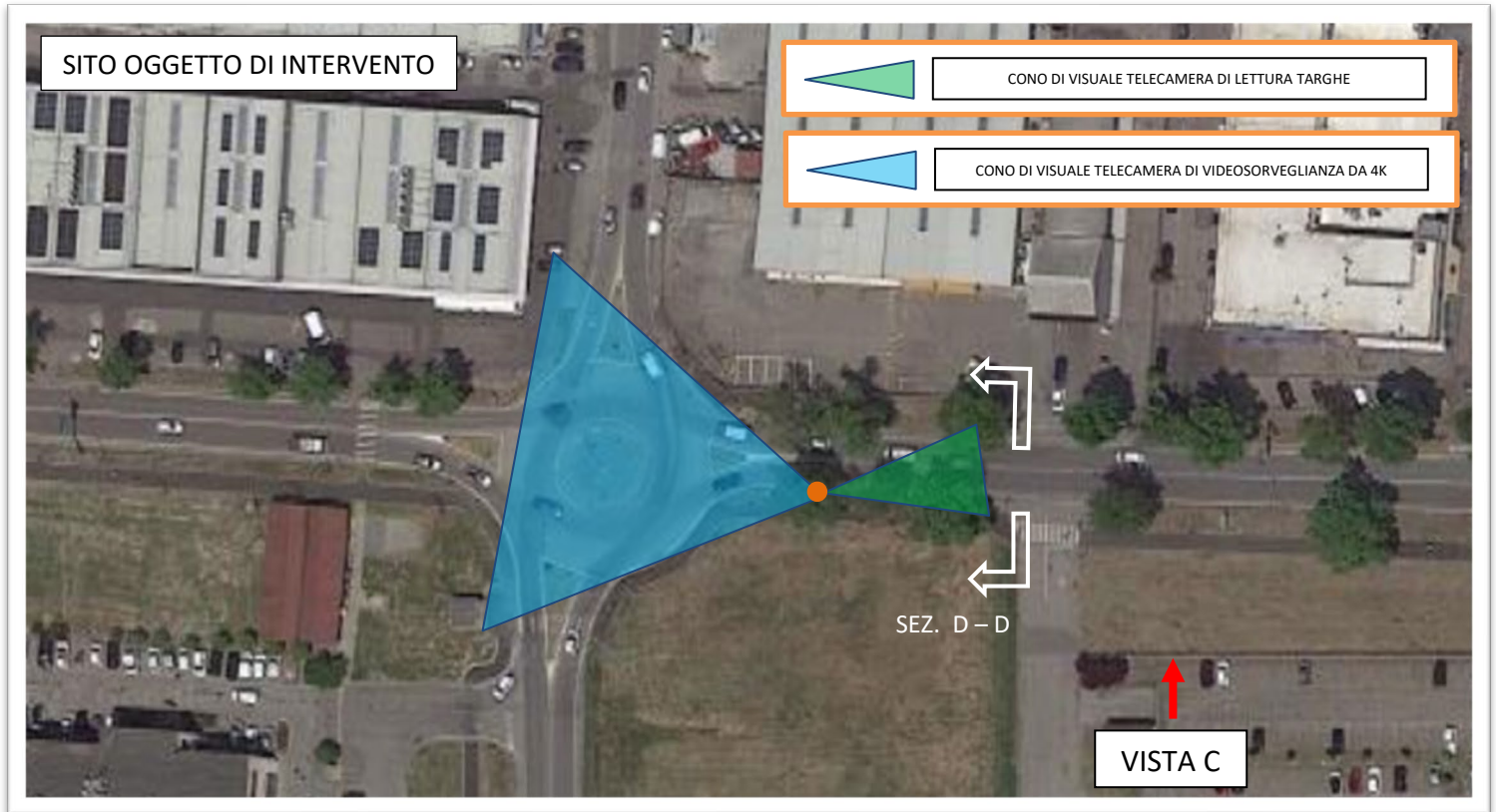

COMUNE DI MIRANDOLA

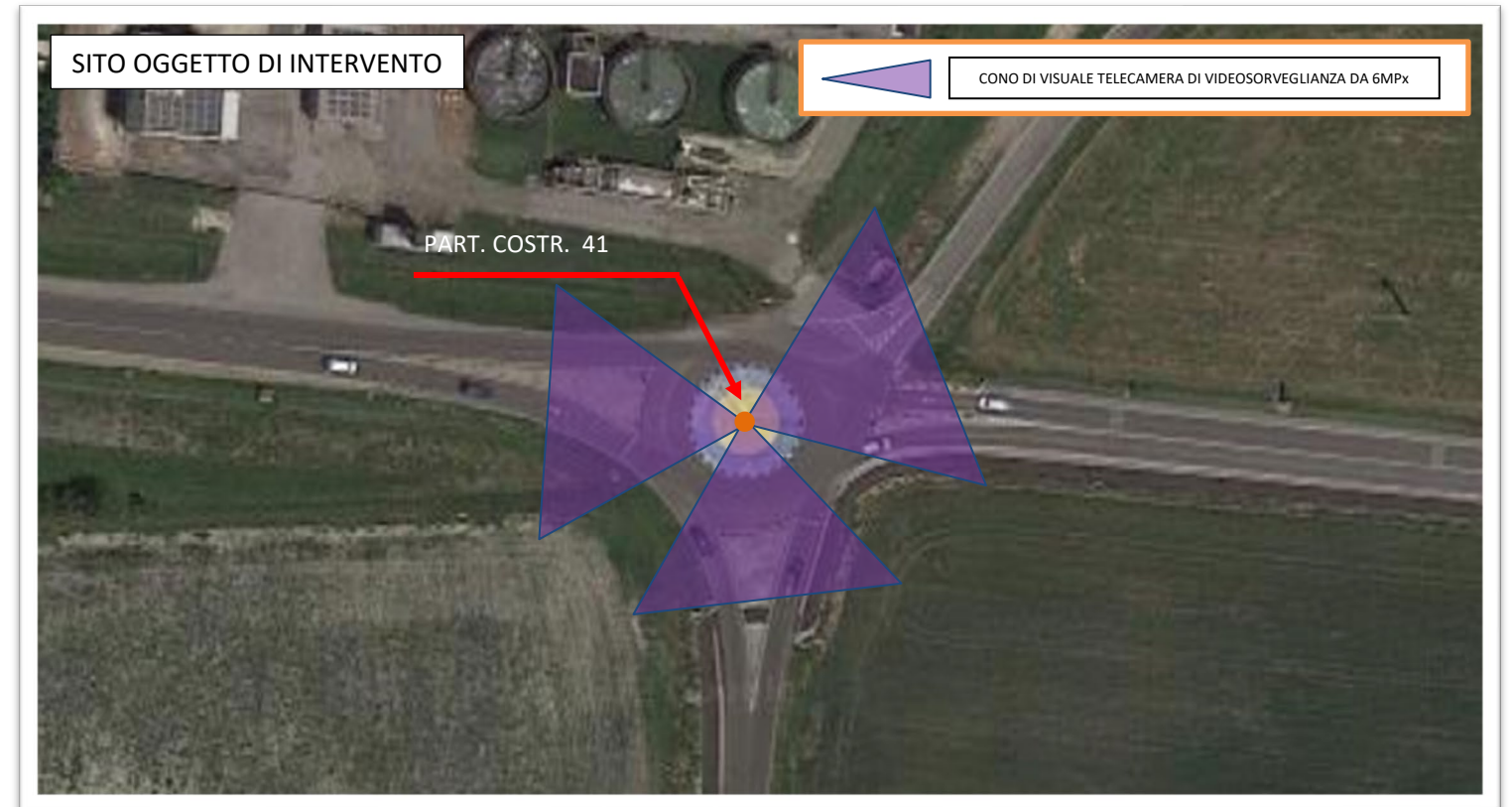
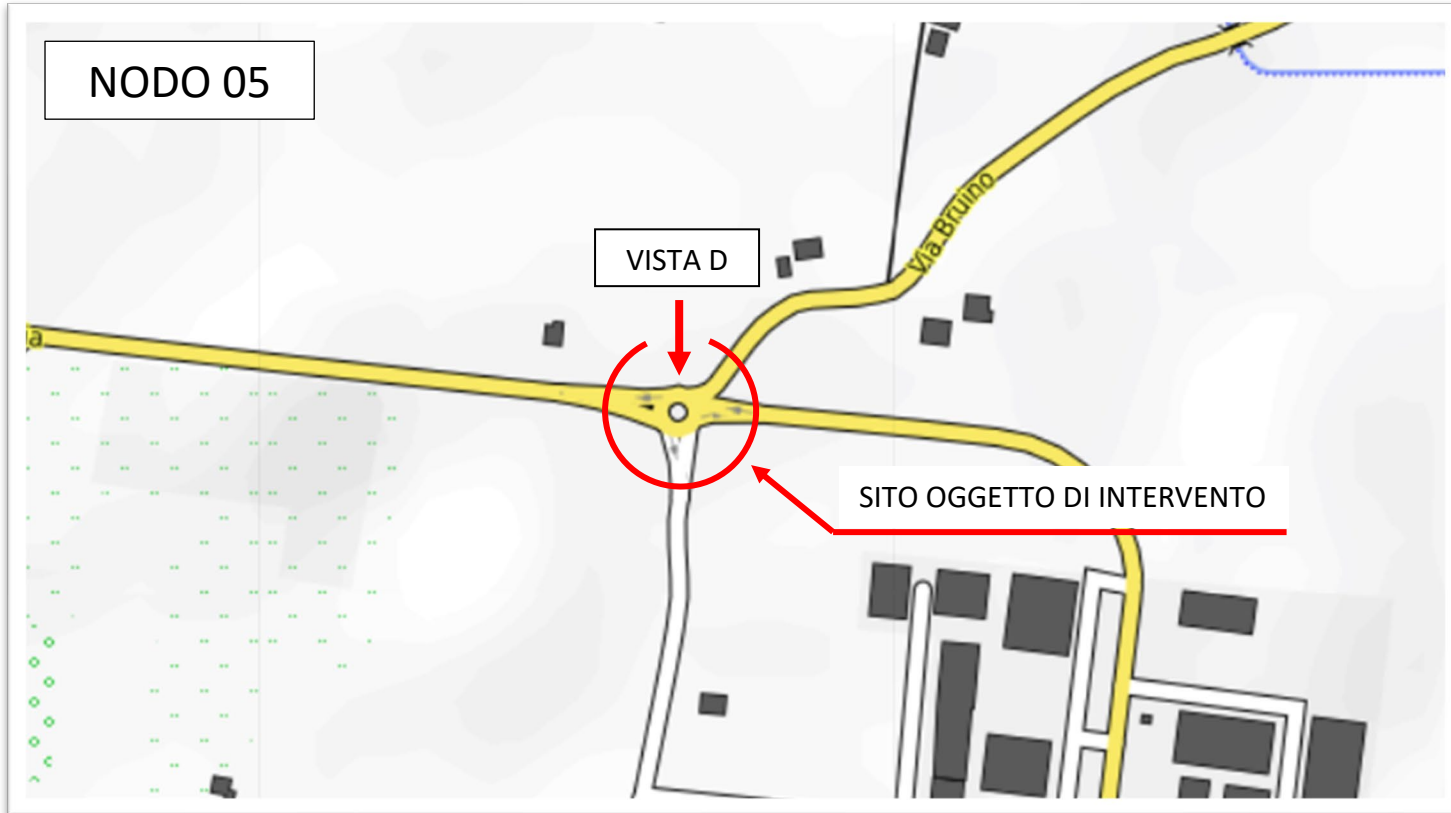

COMUNE DI MIRANDOLA

NODO 06

SITO OGGETTO DI INTERVENTO

SITO OGGETTO DI INTERVENTO

CONO DI VISUALE TELECAMERA DI LETTURA TARGHE

CONO DI VISUALE TELECAMERA DI VIDEOSORVEGLIANZA DA 4MPx

SEZ. E - E

INSTALLAZIONE DI N. 1 PALO IN ACCIAIO ZINCATO H6 MT DA POSARE IN TERRENO VEGETALE CON POZZETTO STRADALE 47X47CM

INSTALLAZIONE DI N. 1 APPARATO WIFI SUBSCRIBER MOD. 5 GHz PMP 450i SM O EQUIVALENTE

INSTALLAZIONE A PALO DI N. 1 TELECAMERA DI LETTURA TARGHE MOD. TRG-TSCAM-5MPXOCR O EQUIVALENTE

INSTALLAZIONE A PALO DI N. 1 TELECAMERA DI VIDEOSORVEGLIANZA DA 4 MPx MOD. XNO-C7083R O EQUIVALENTE

INSTALLAZIONE DI N. 1 ARMADIO A PALO CON Q.E. + SWITCH INDUSTRIALE MOD. IGS-10020HPT O EQUIVALENTE

INSTALLAZIONE DI NUOVO ARMADIO A TERRA PER NUOVA FORNITURA ELETTRICA (ATTIVAZIONE IN CARICO A PUBBLICA AMMINISTRAZIONE)

COMUNE DI MIRANDOLA

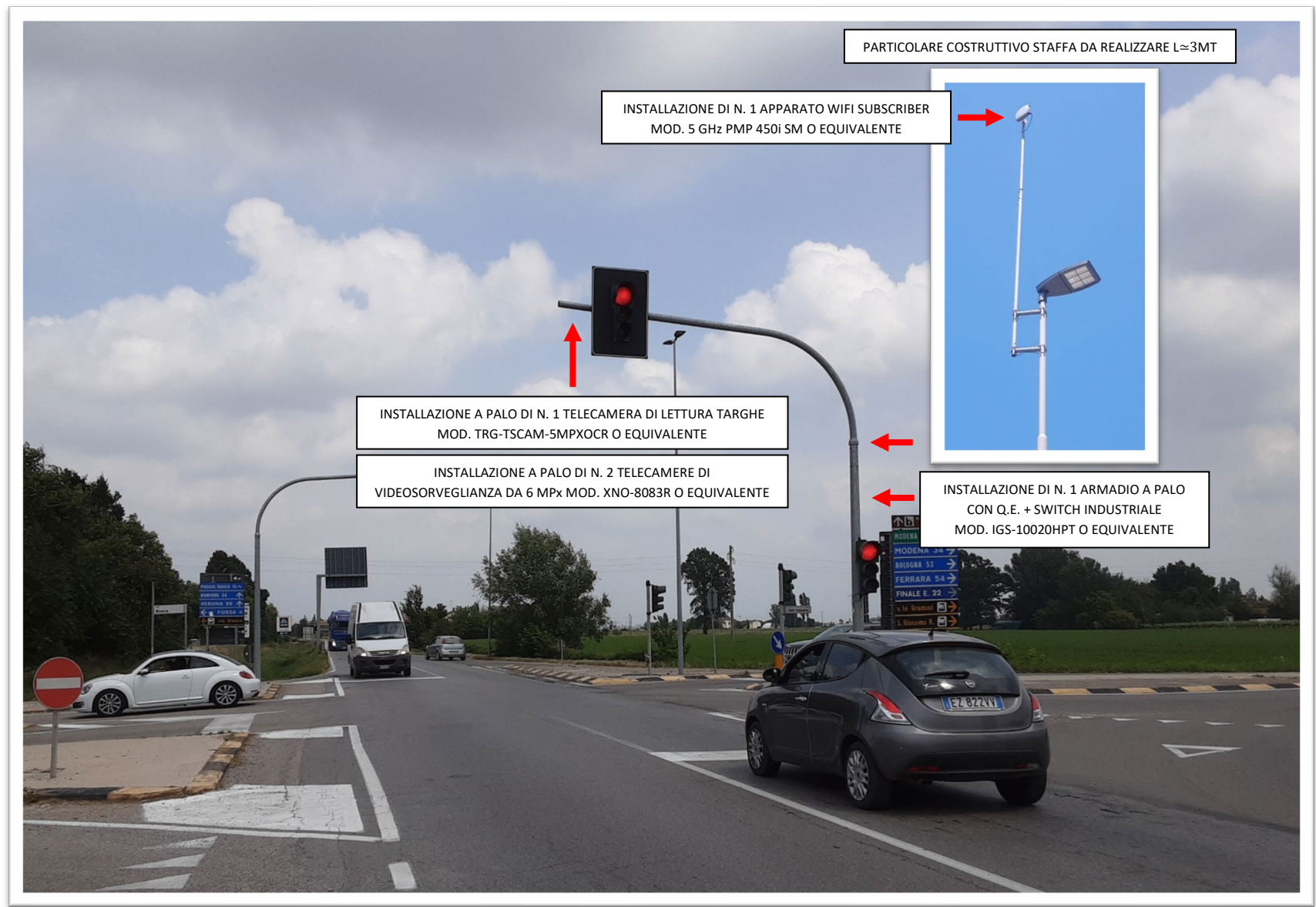
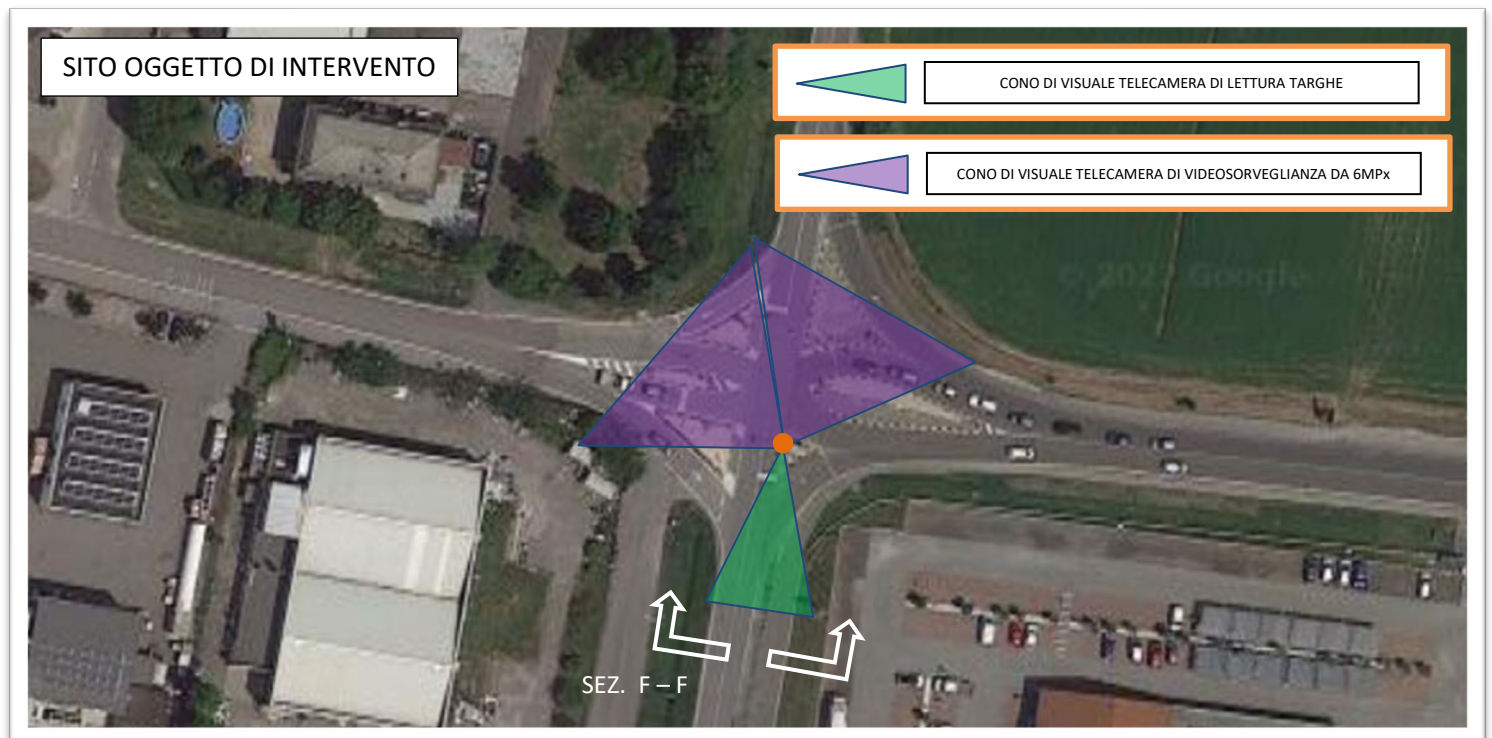

COMUNE DI MIRANDOLA

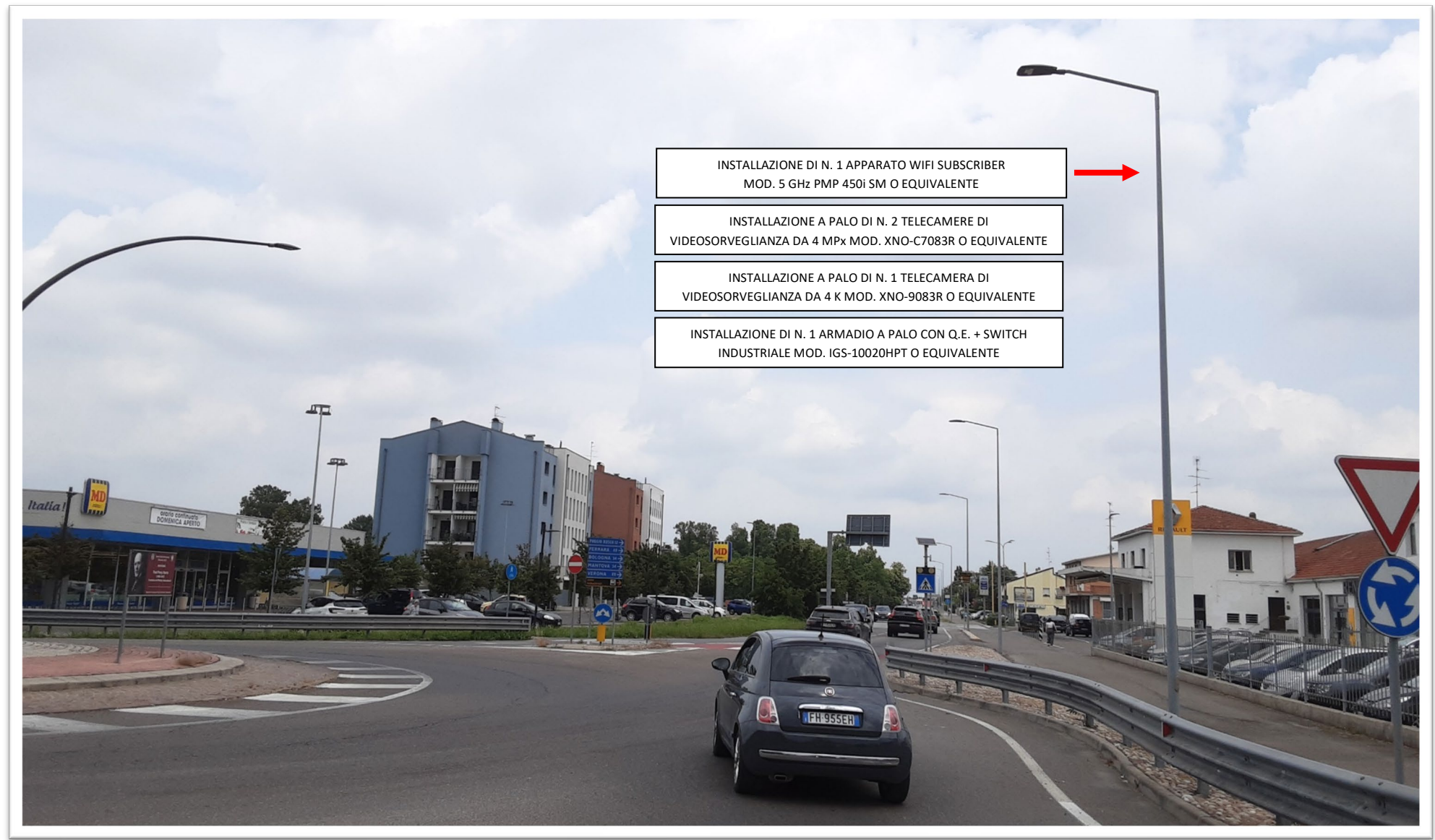
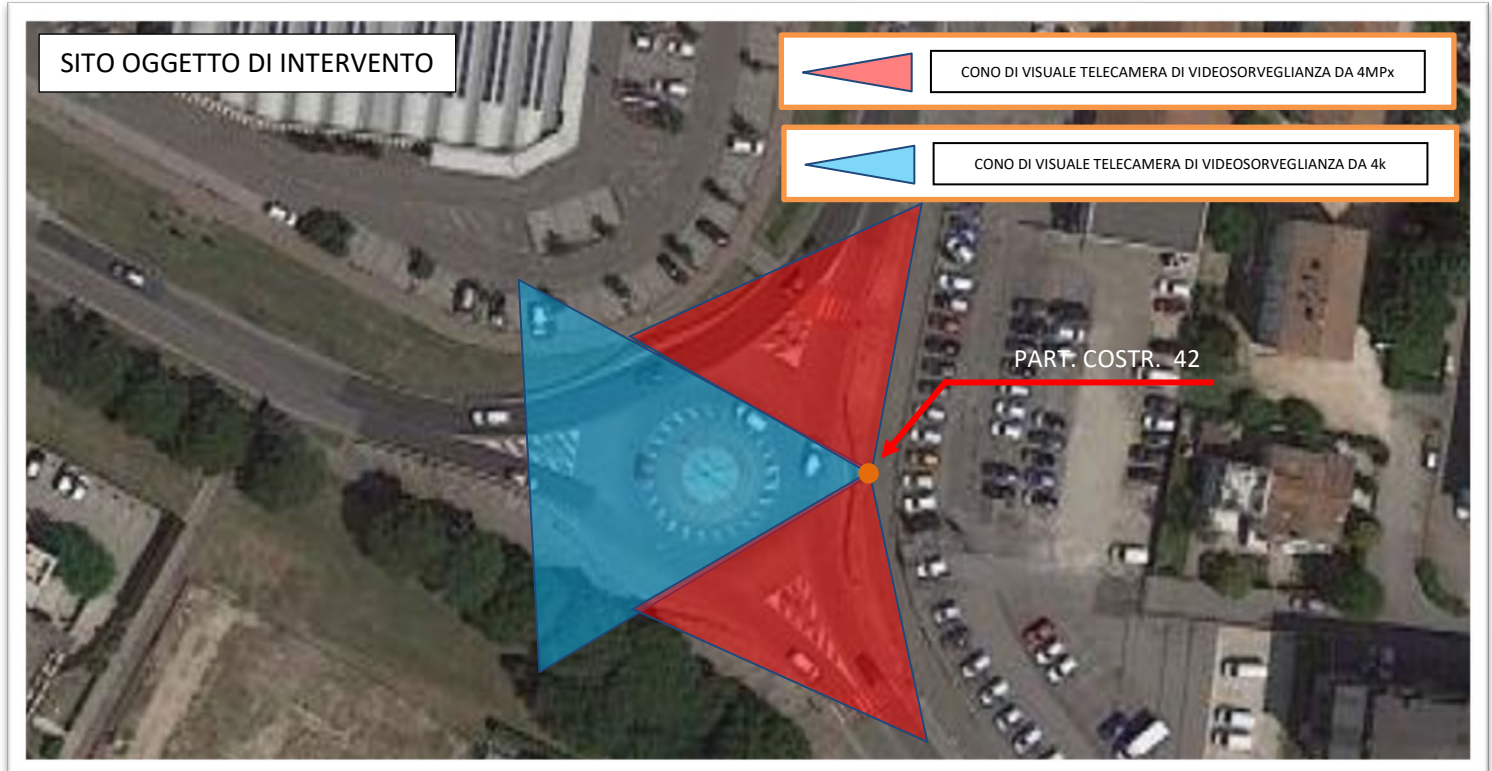

VISTA F

COMUNE DI MIRANDOLA

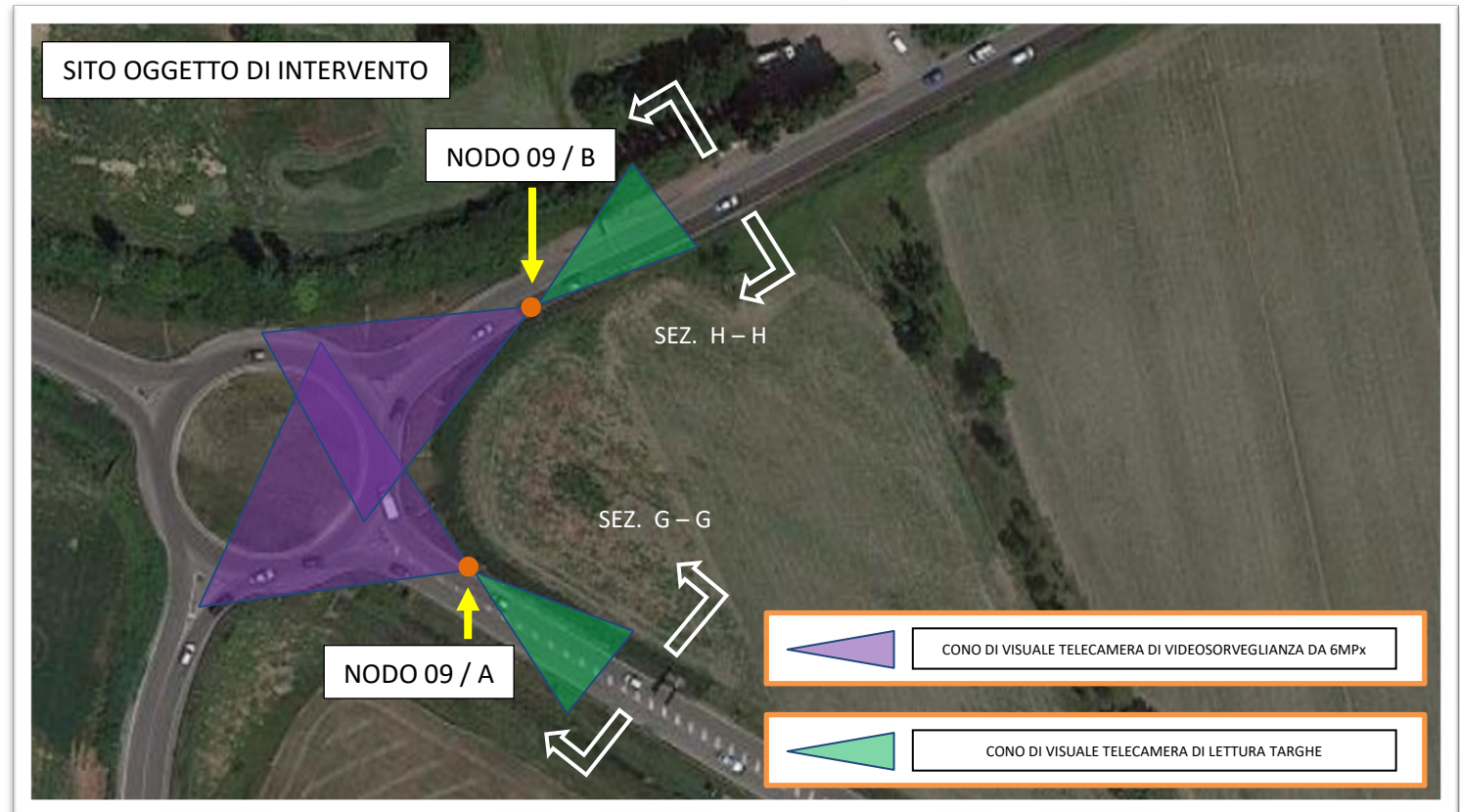
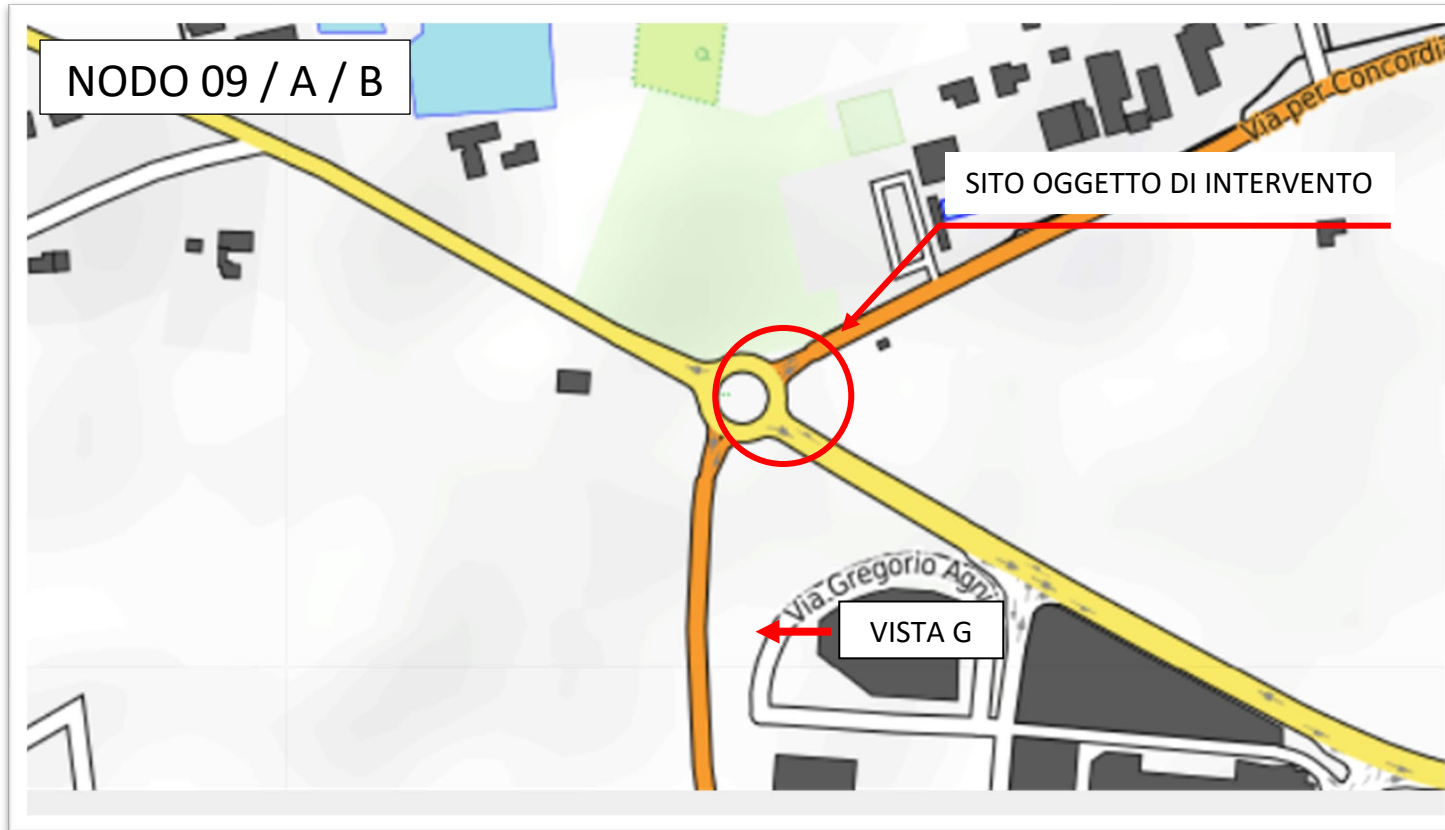

COMUNE DI MIRANDOLA

NODO 11



SITO OGGETTO DI INTERVENTO

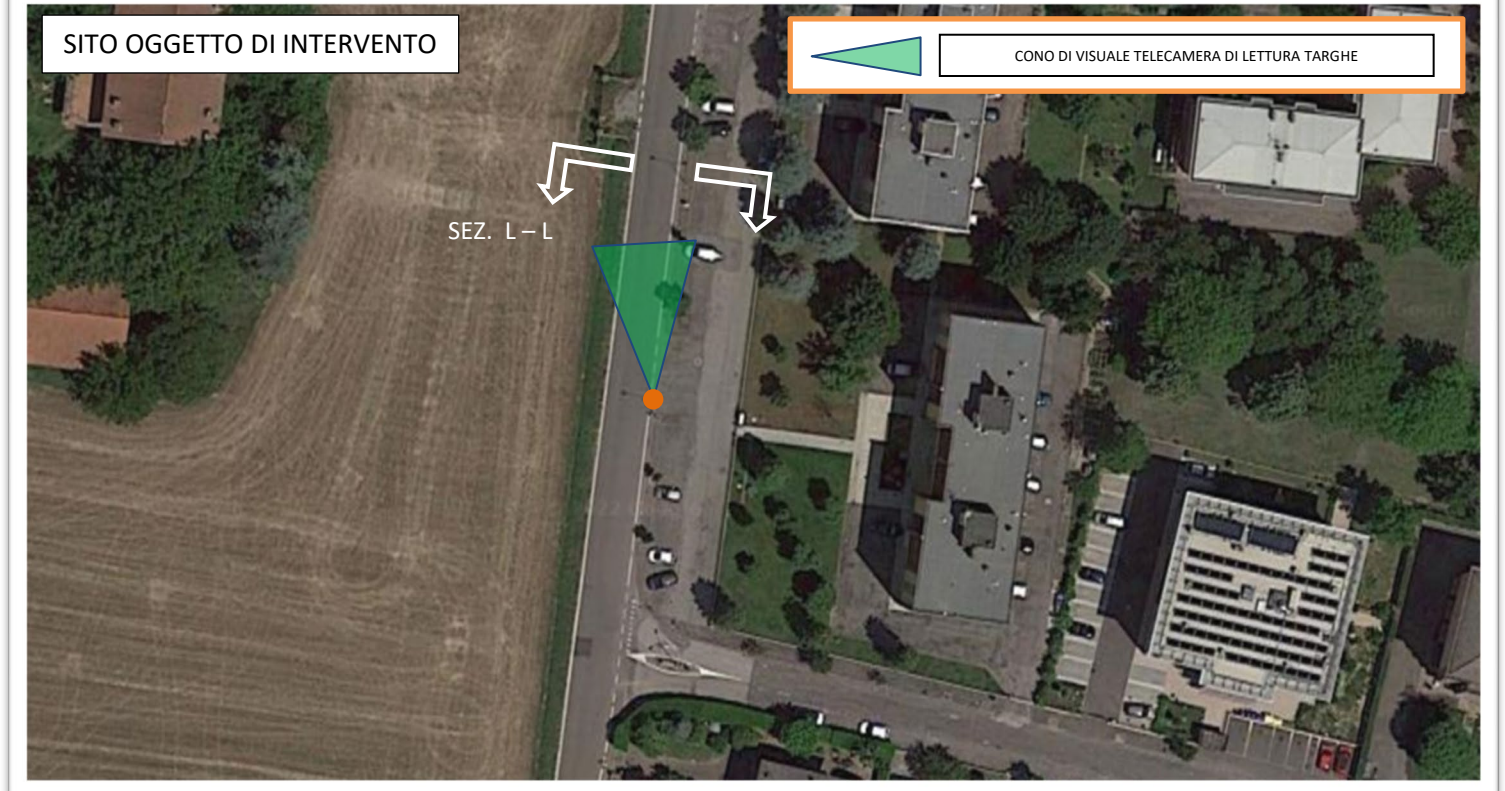

COMUNE DI MIRANDOLA

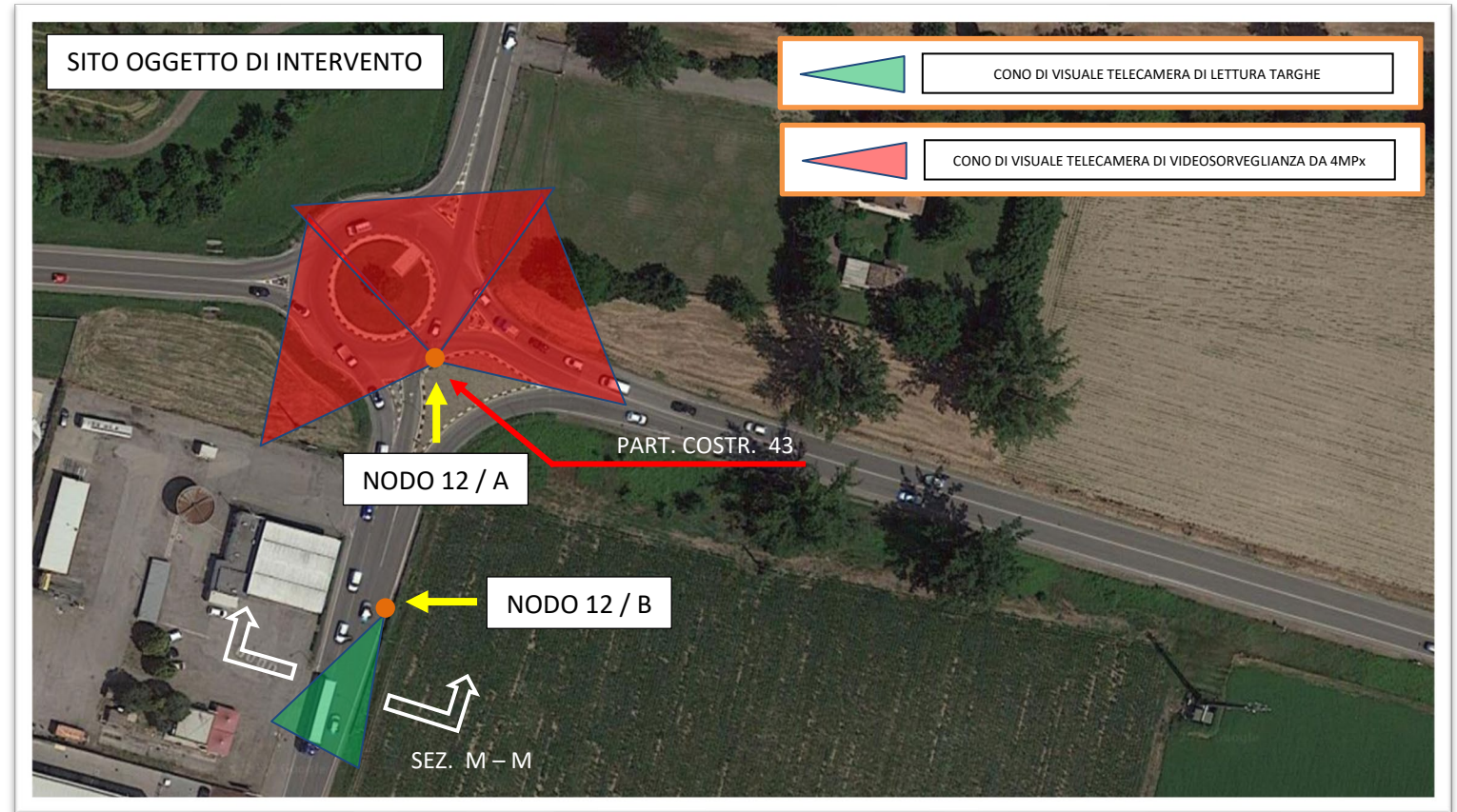
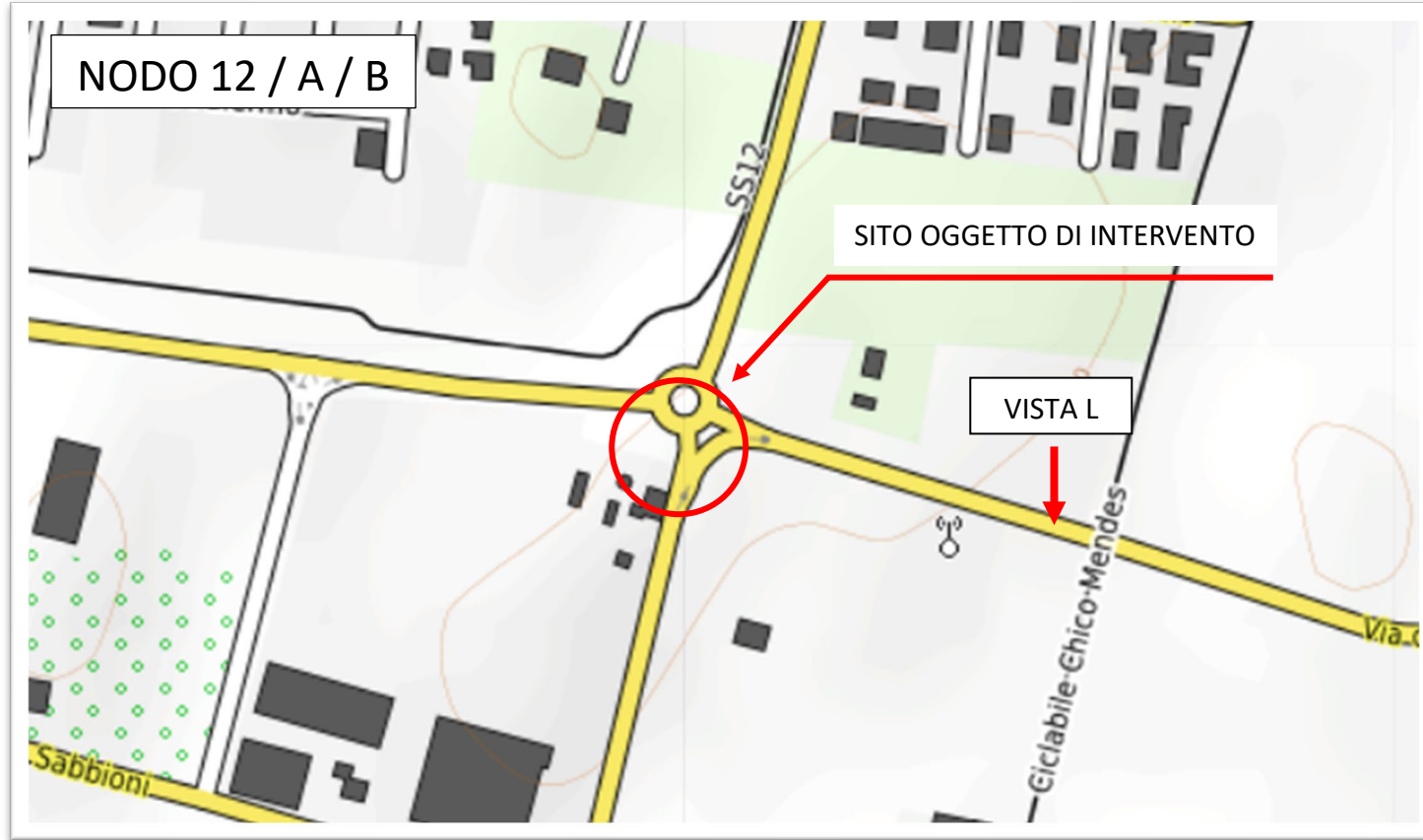

COMUNE DI MIRANDOLA

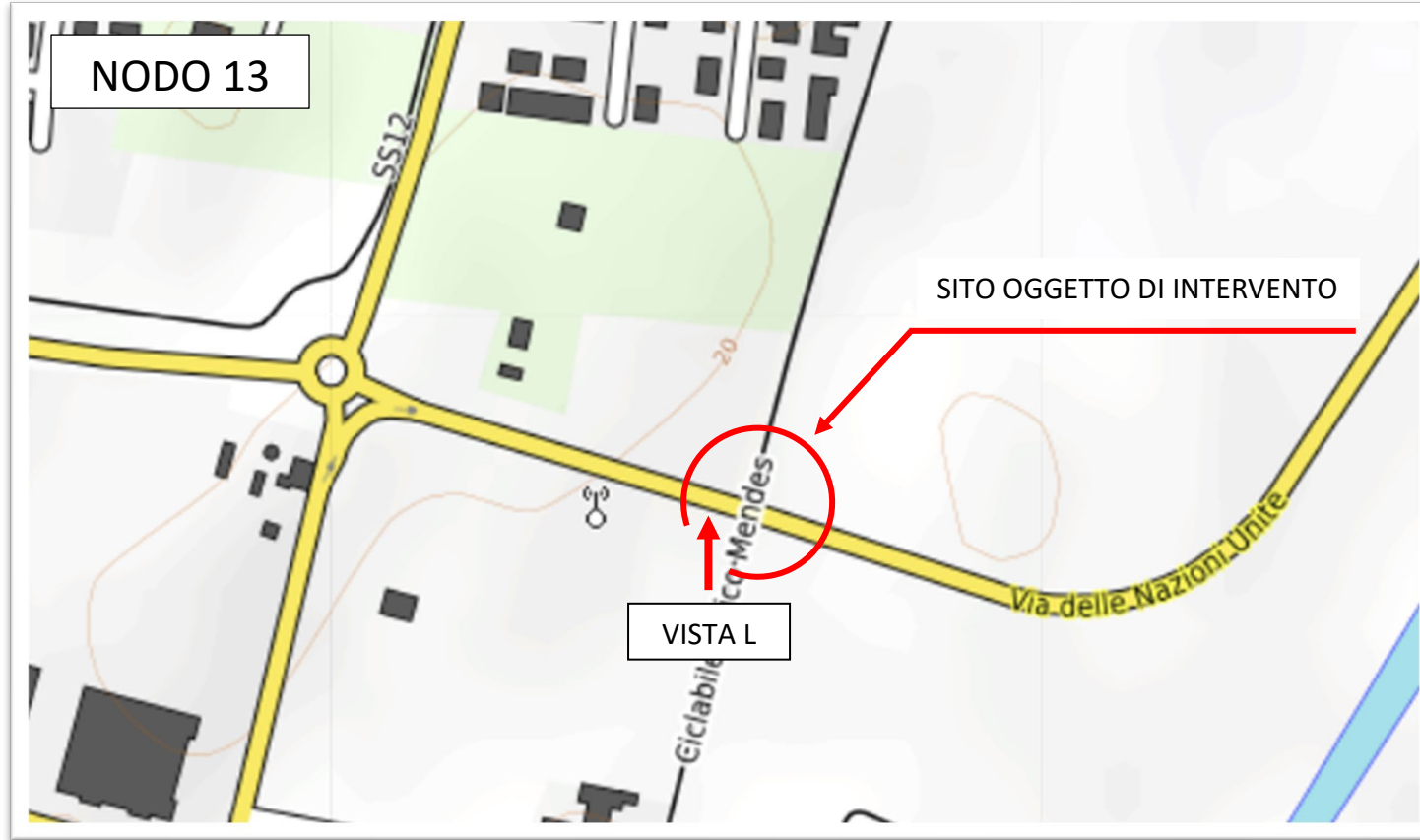

COMUNE DI MIRANDOLA

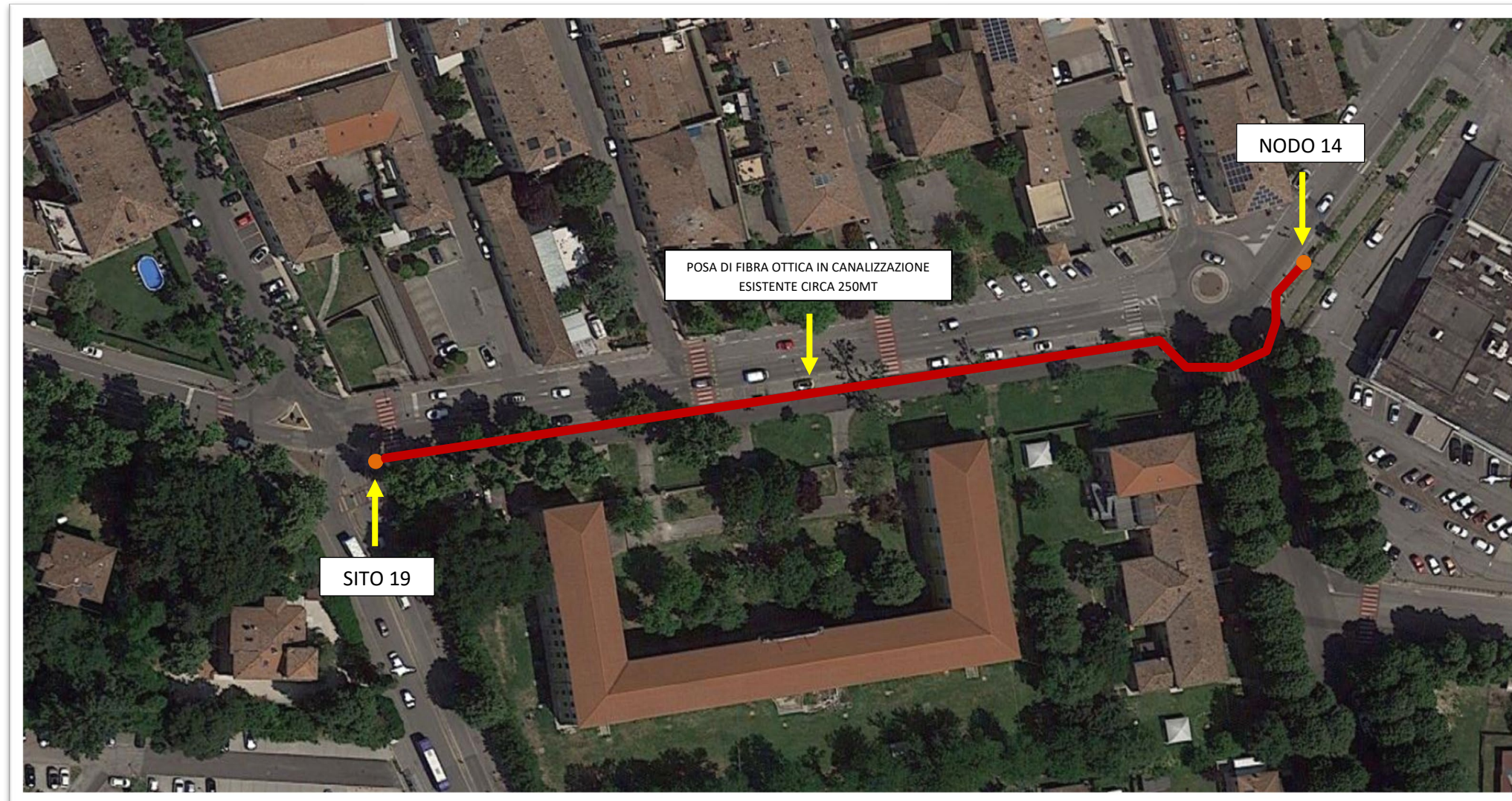
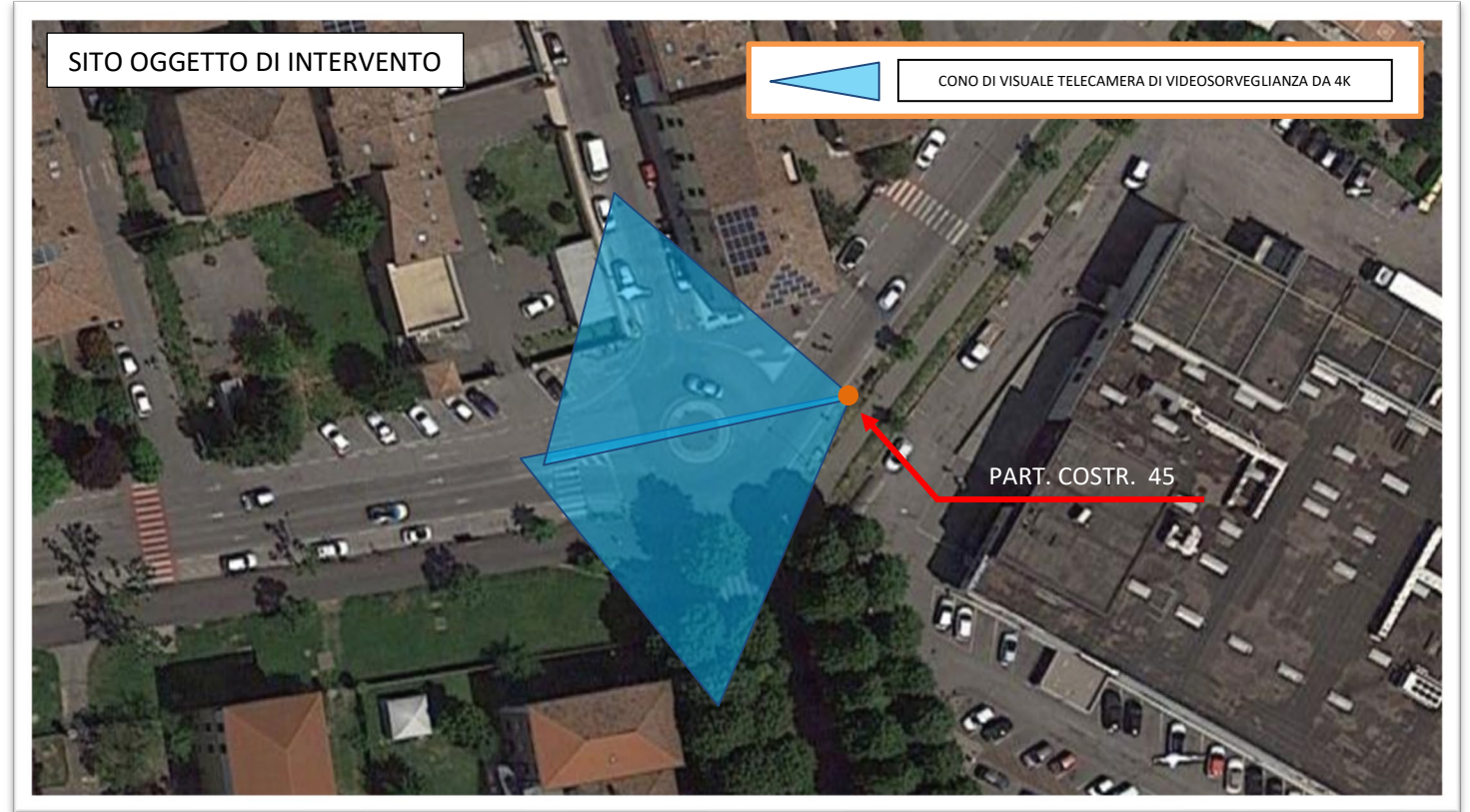
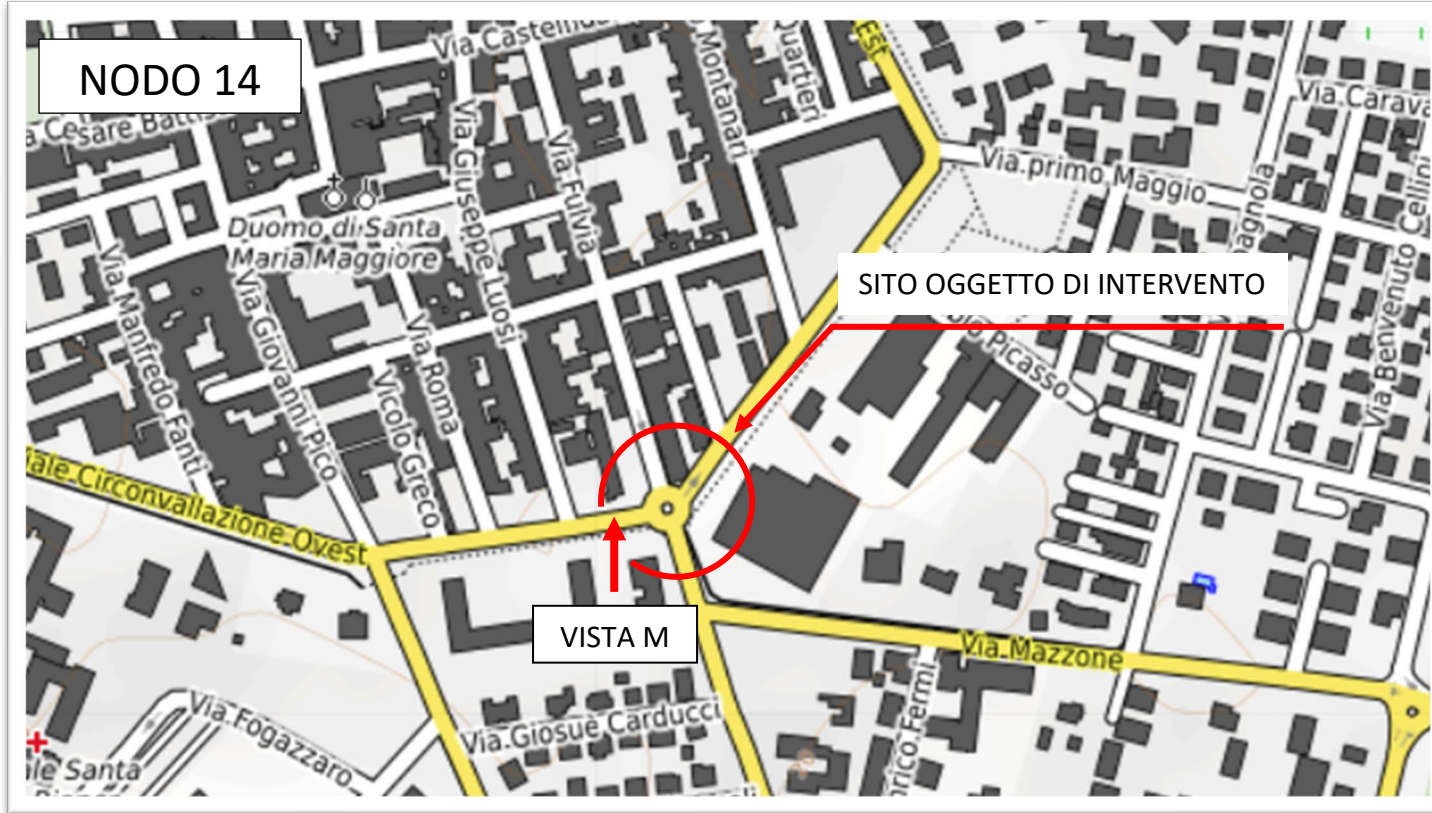

COMUNE DI MIRANDOLA

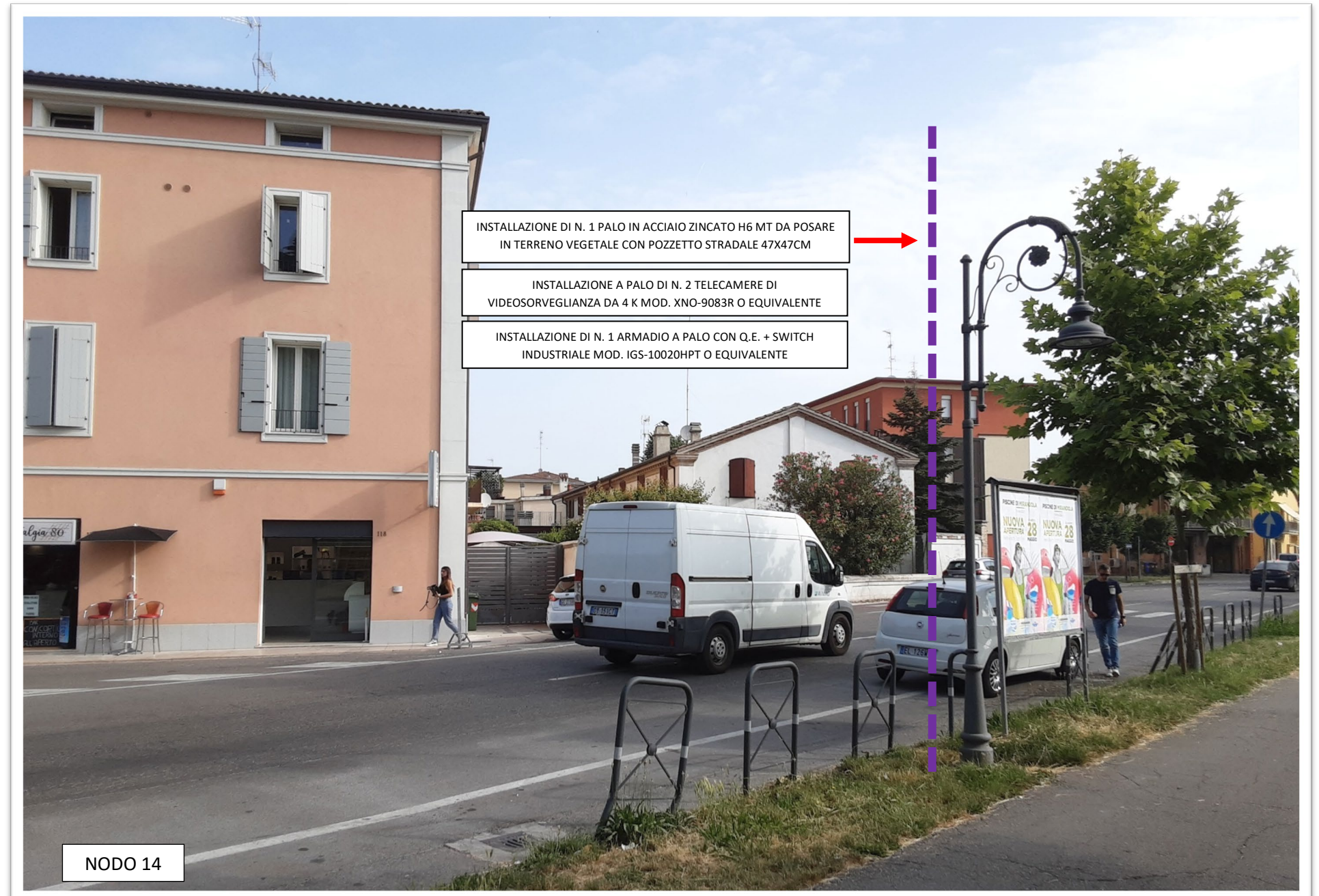

COMUNE DI MIRANDOLA

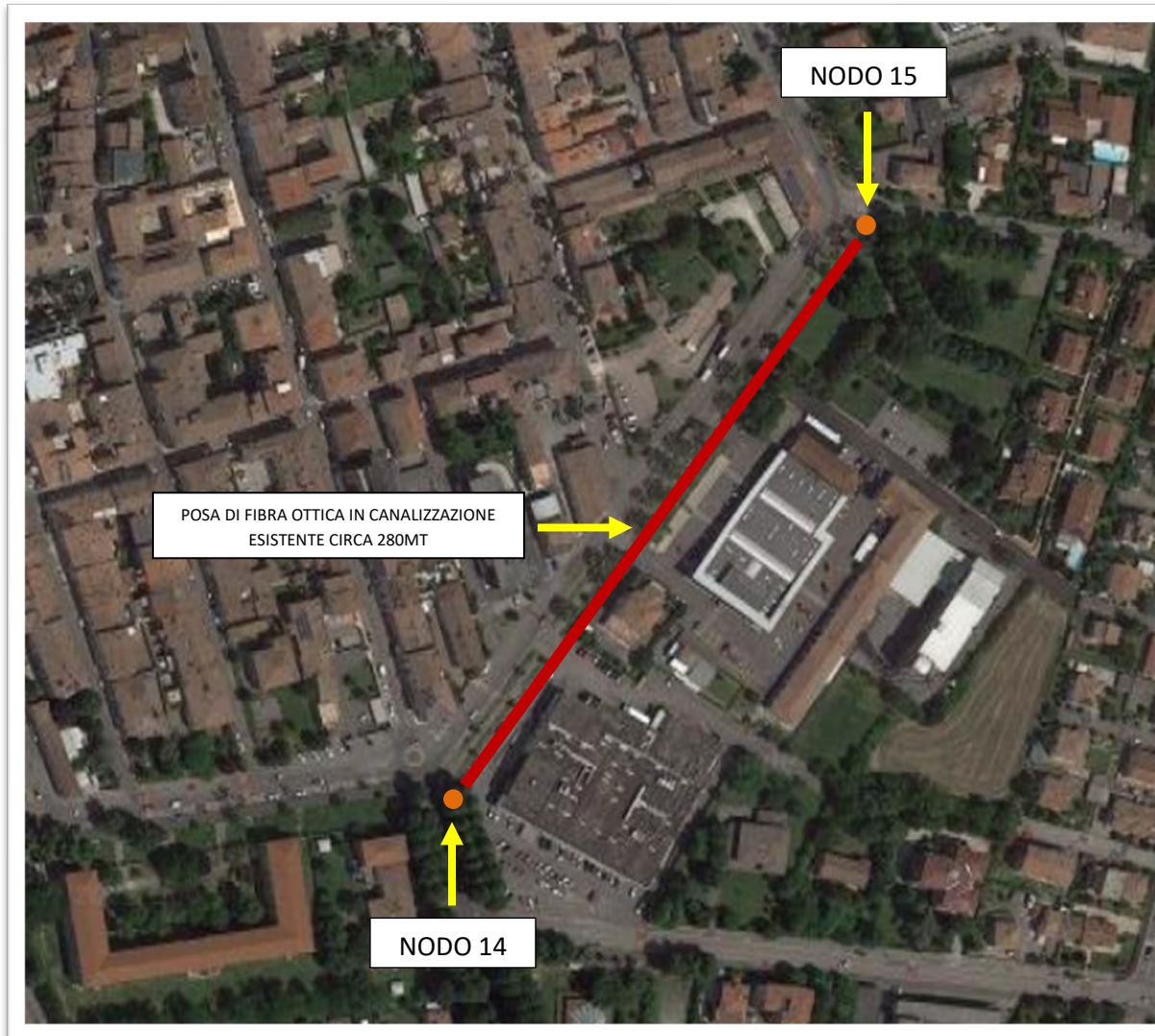
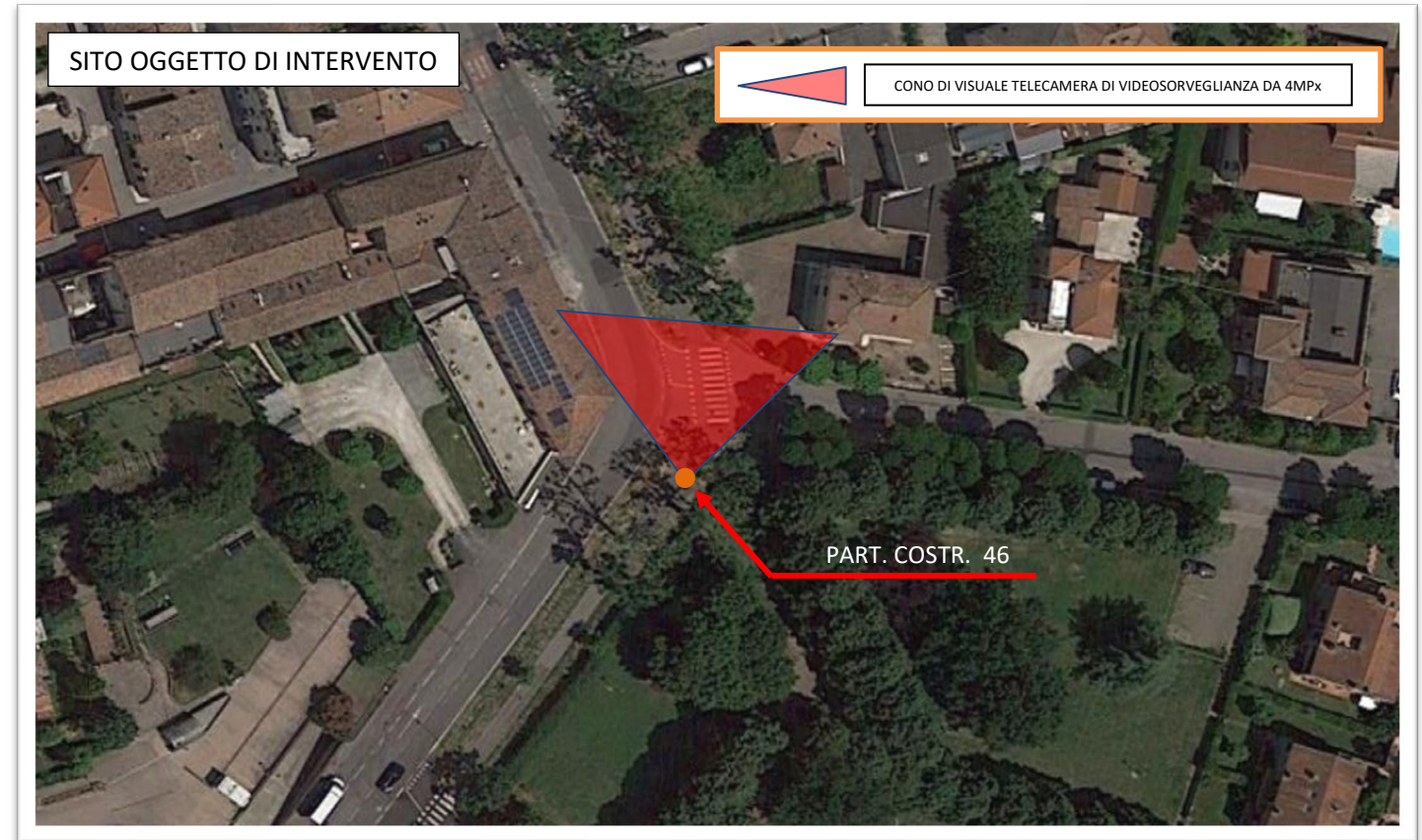
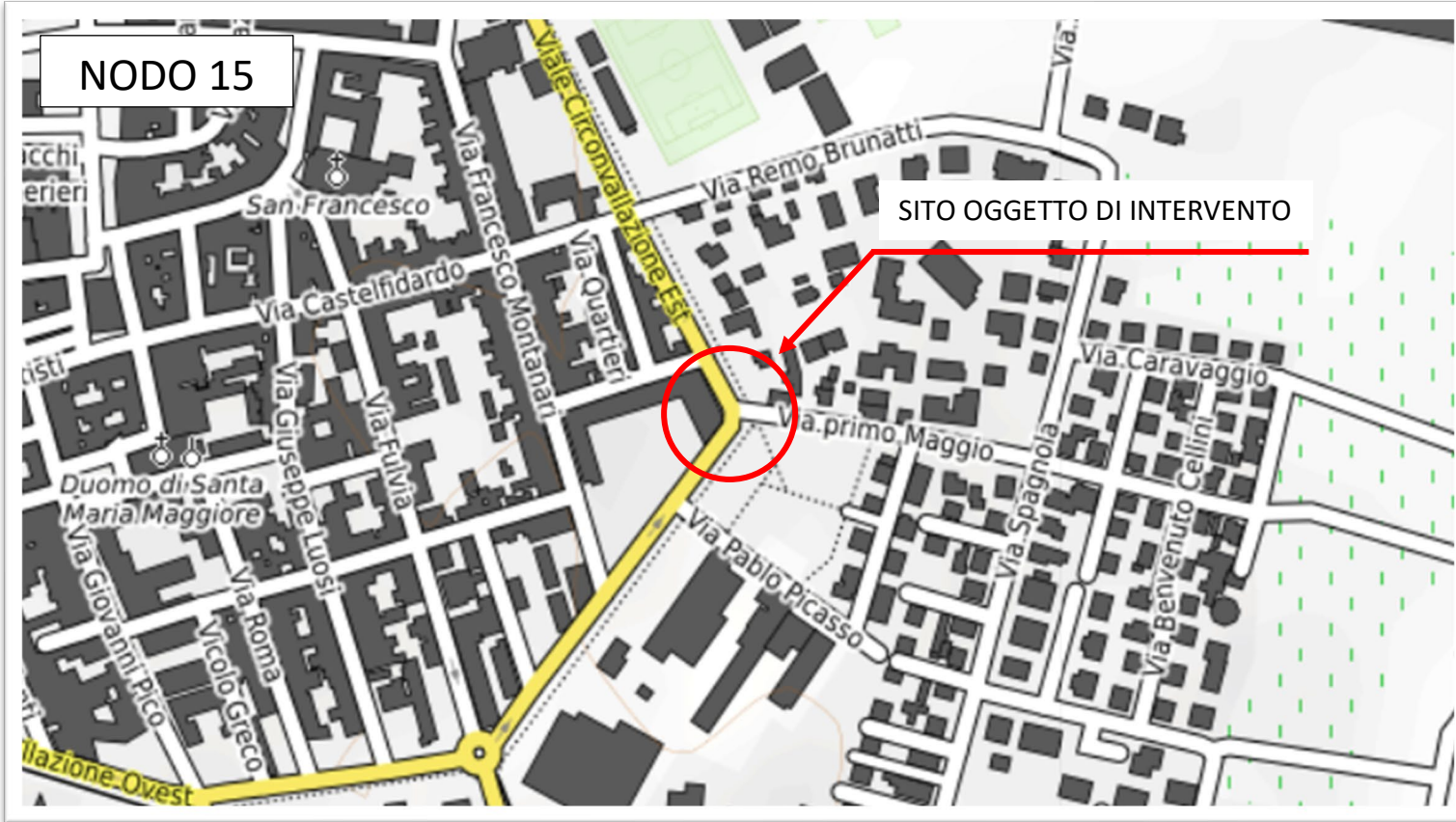

COMUNE DI MIRANDOLA

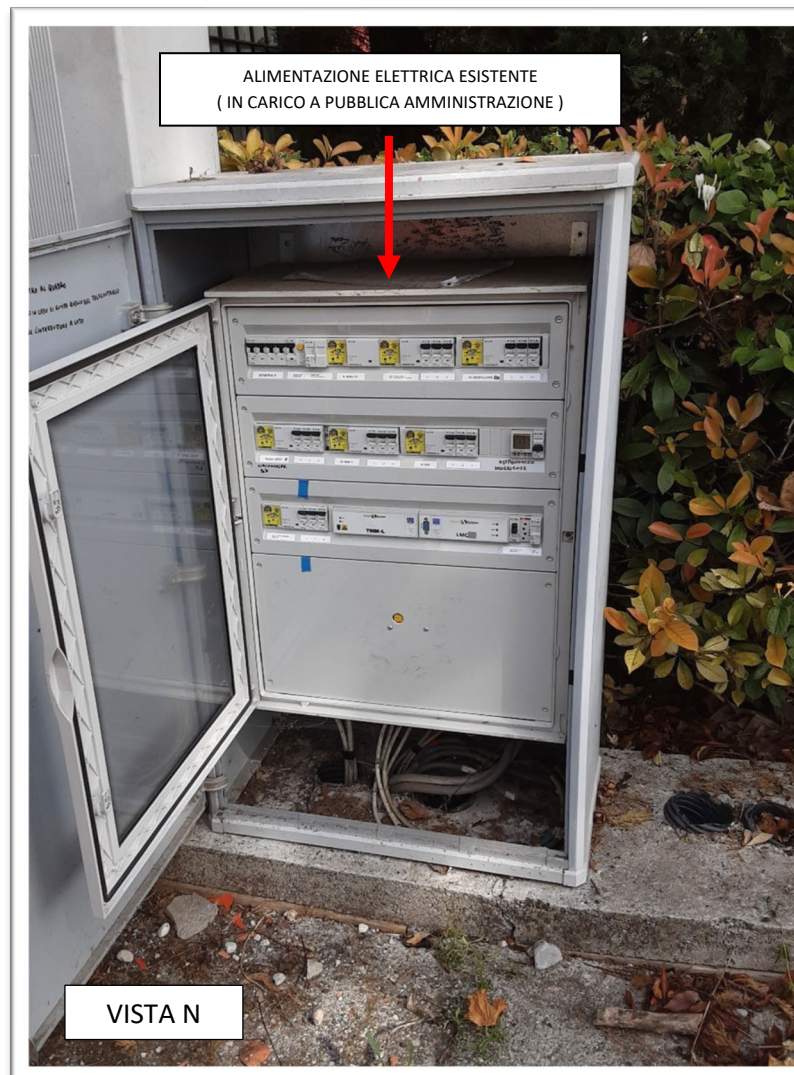

COMUNE DI MIRANDOLA

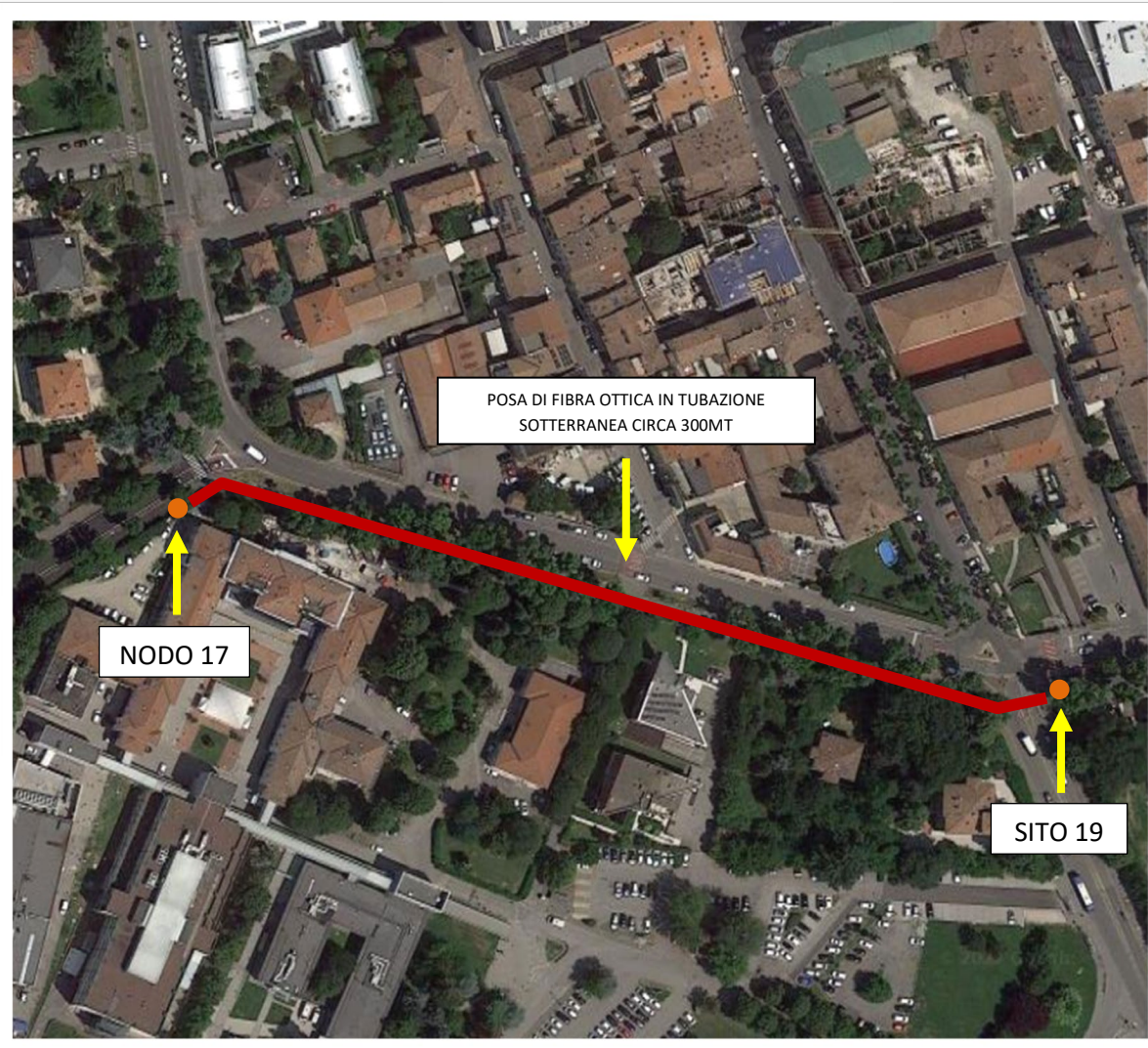
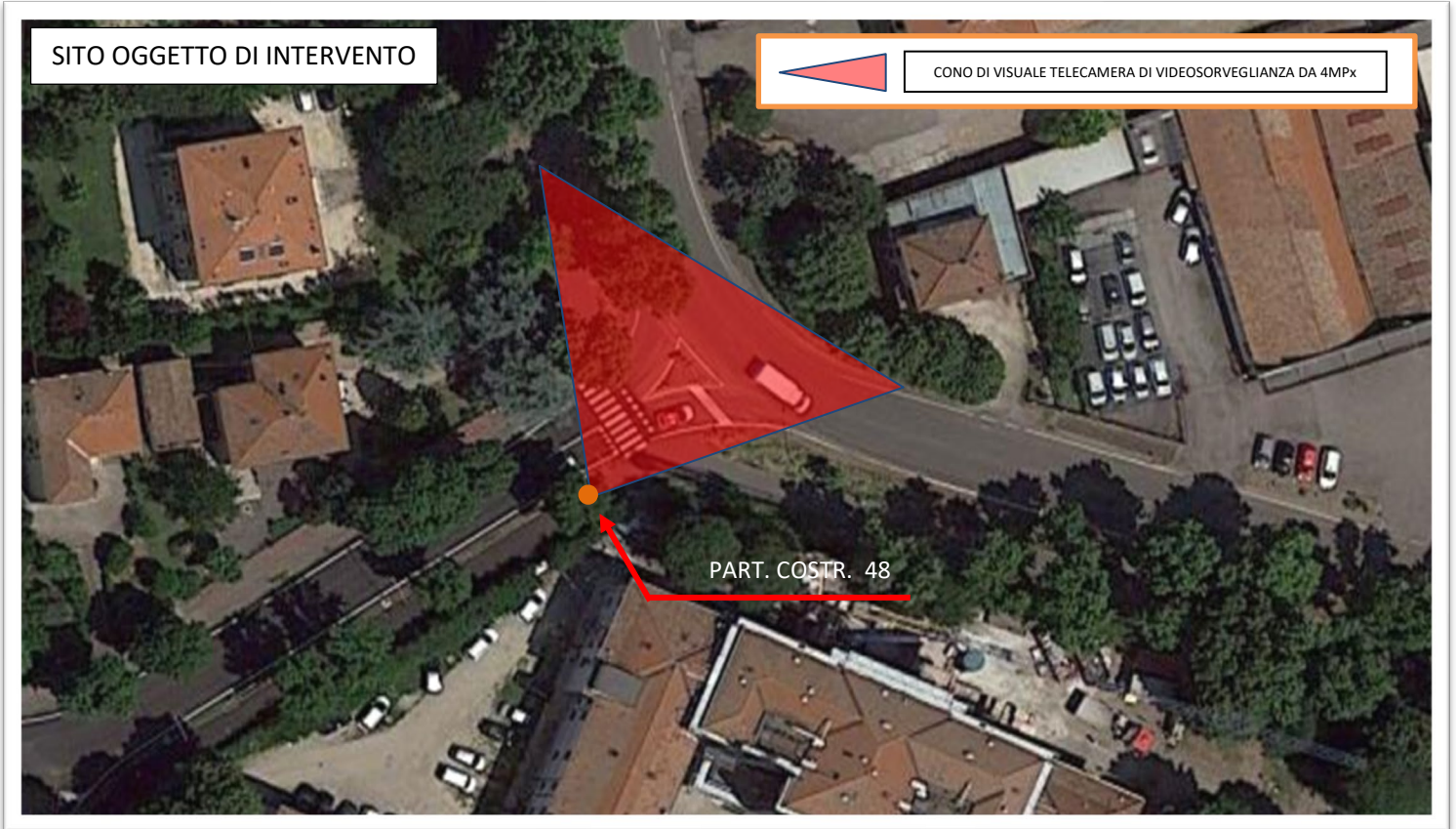
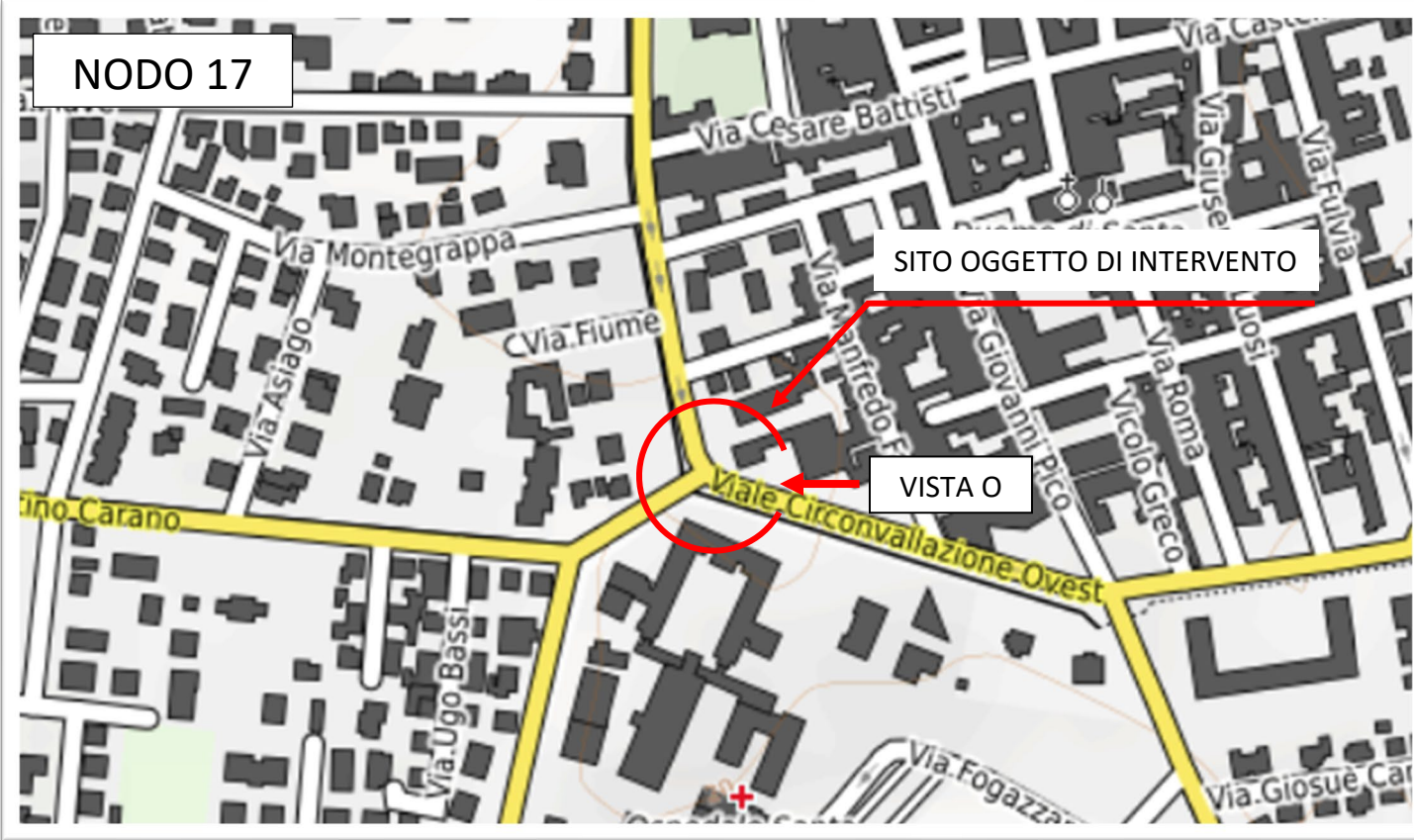

COMUNE DI MIRANDOLA



COMUNE DI MIRANDOLA

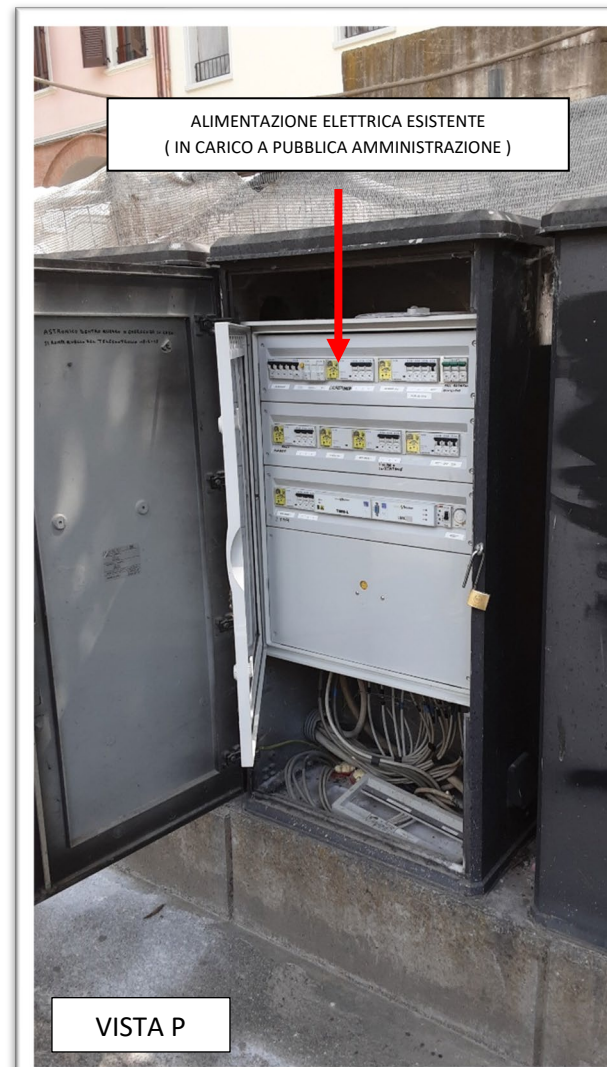
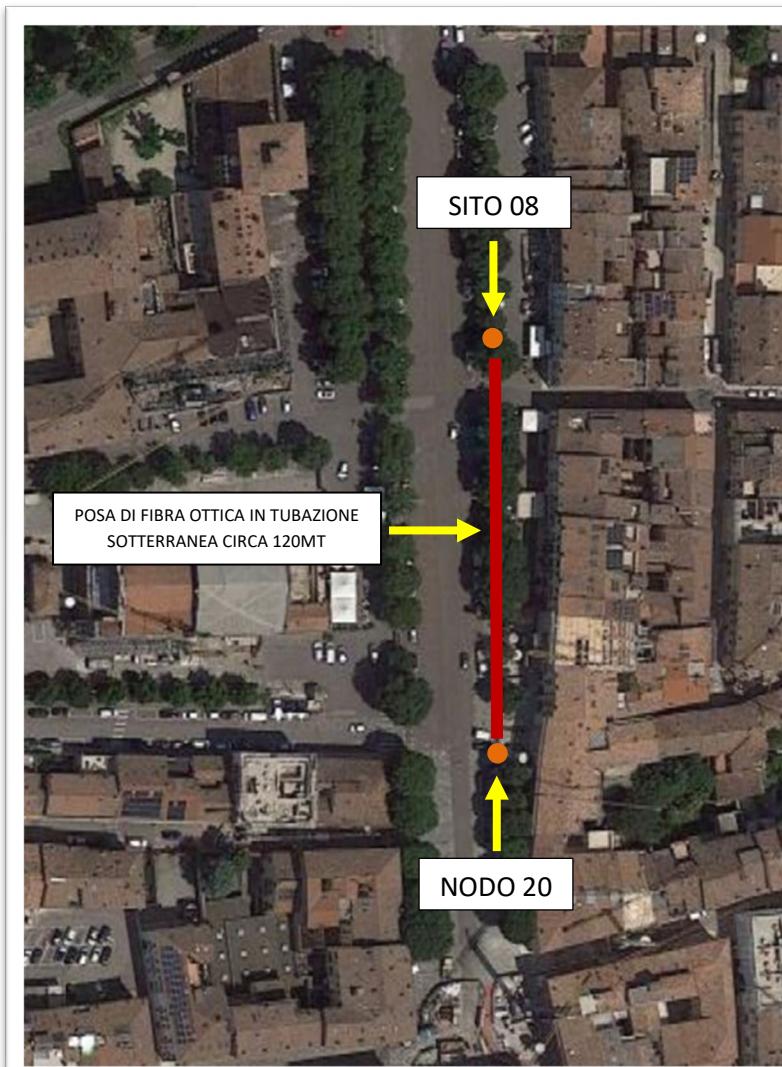
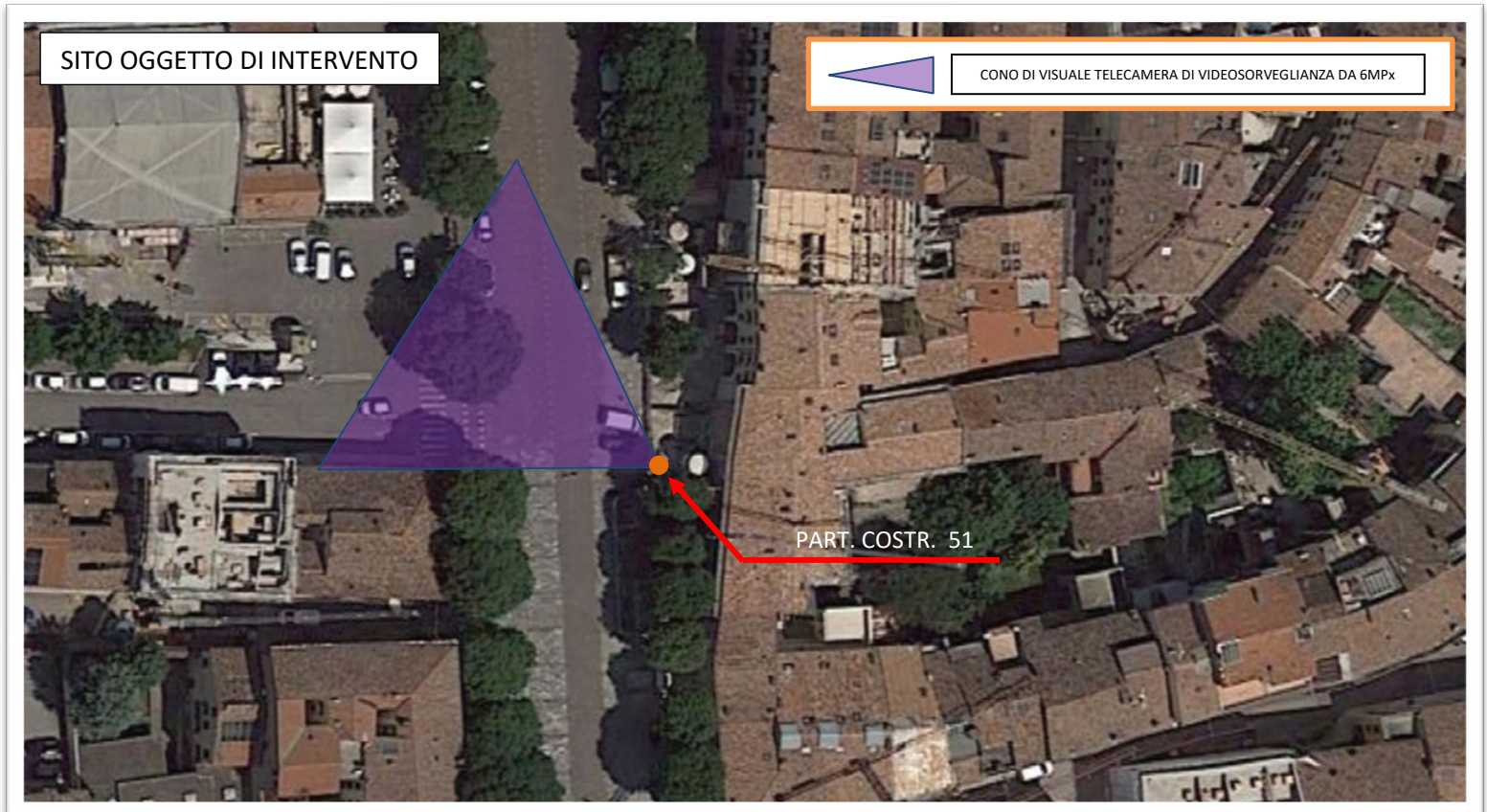
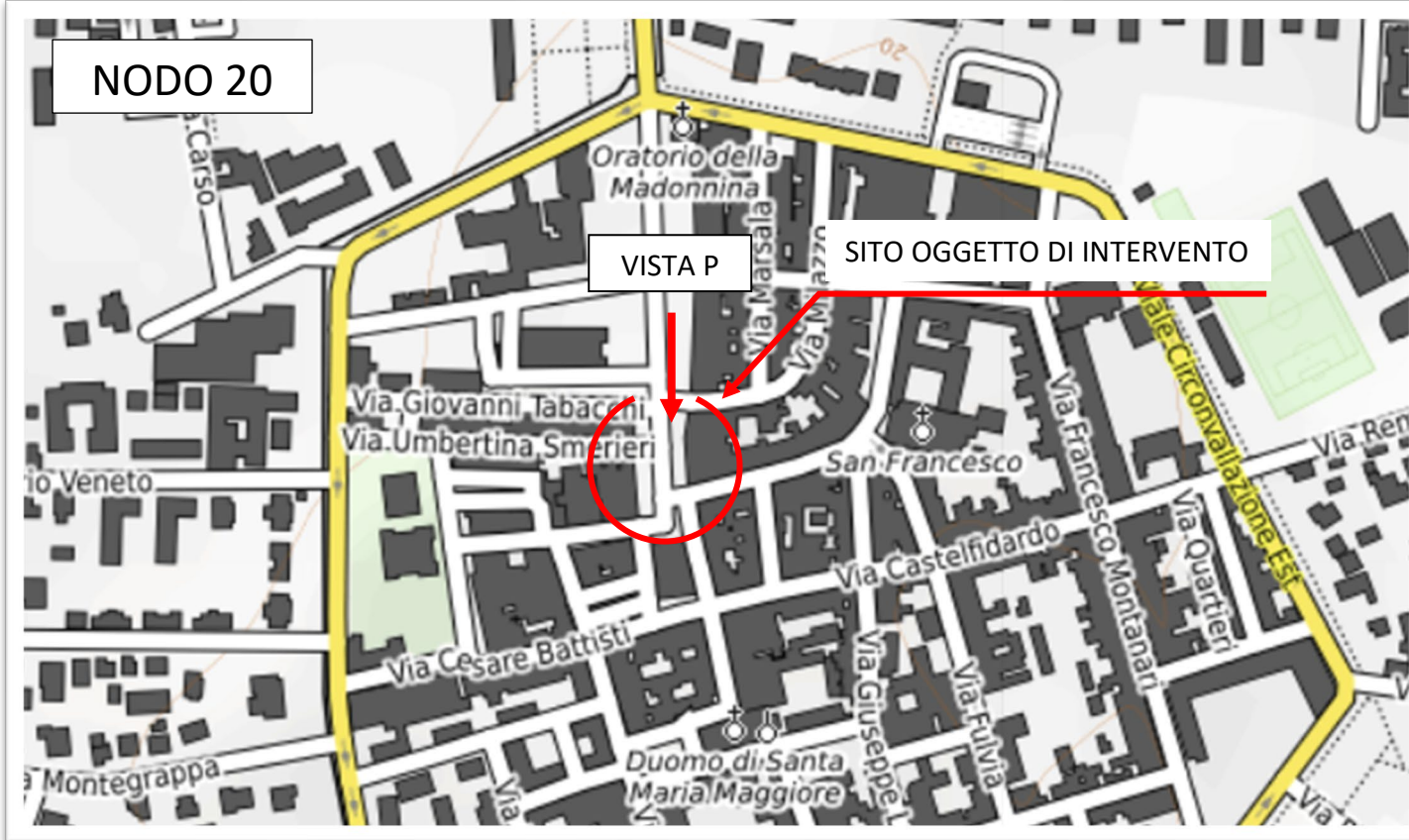

COMUNE DI MIRANDOLA

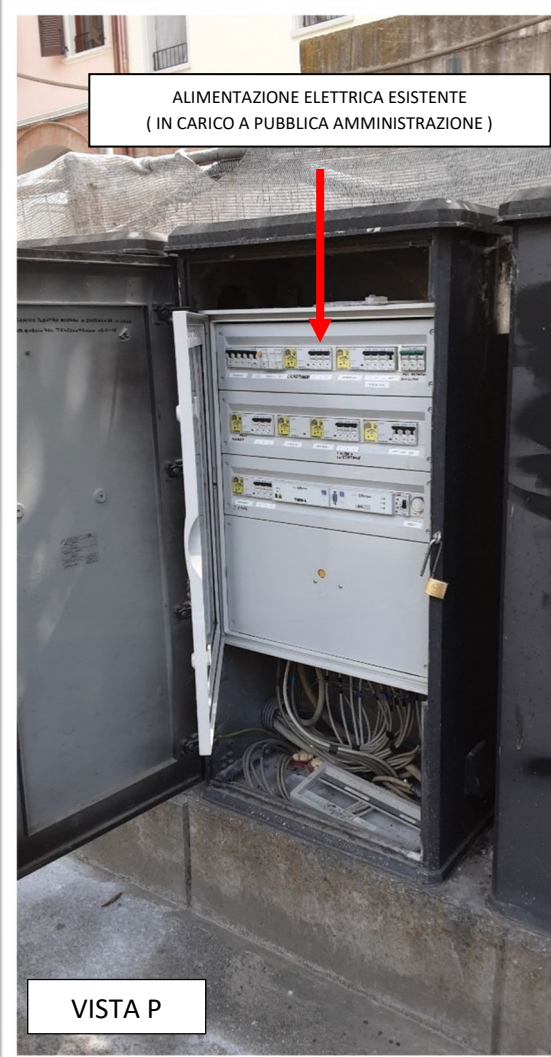
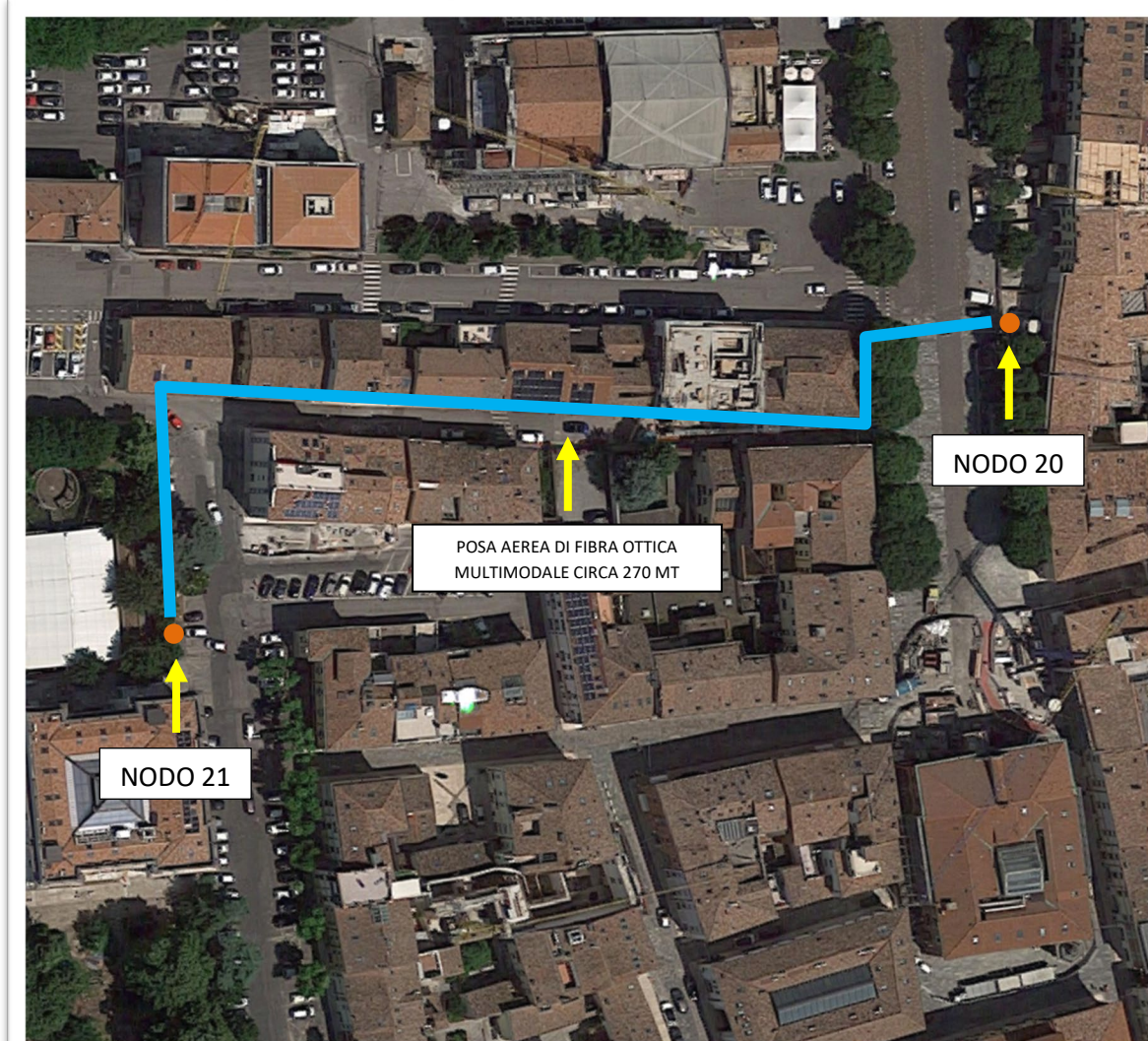
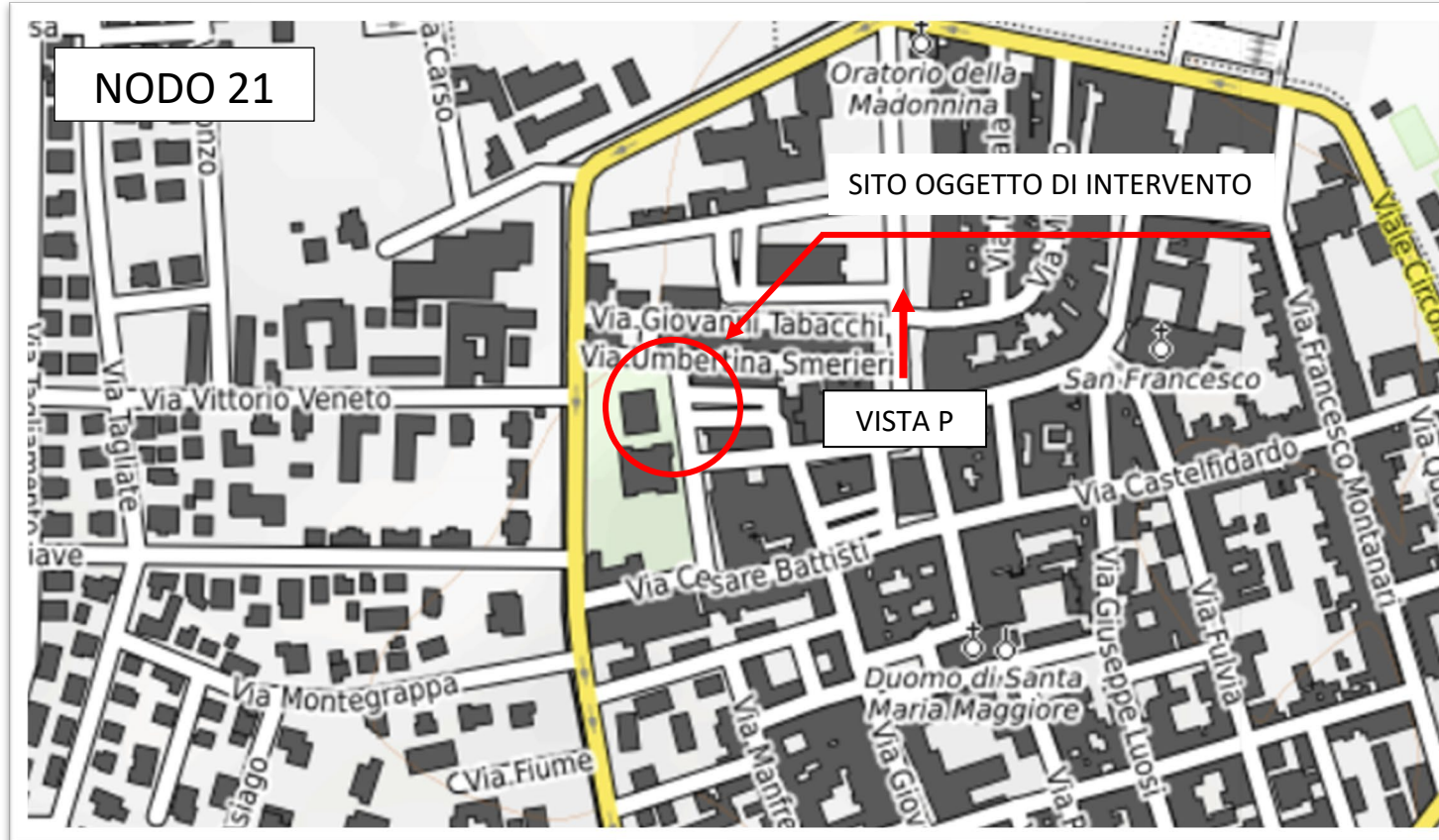

COMUNE DI MIRANDOLA

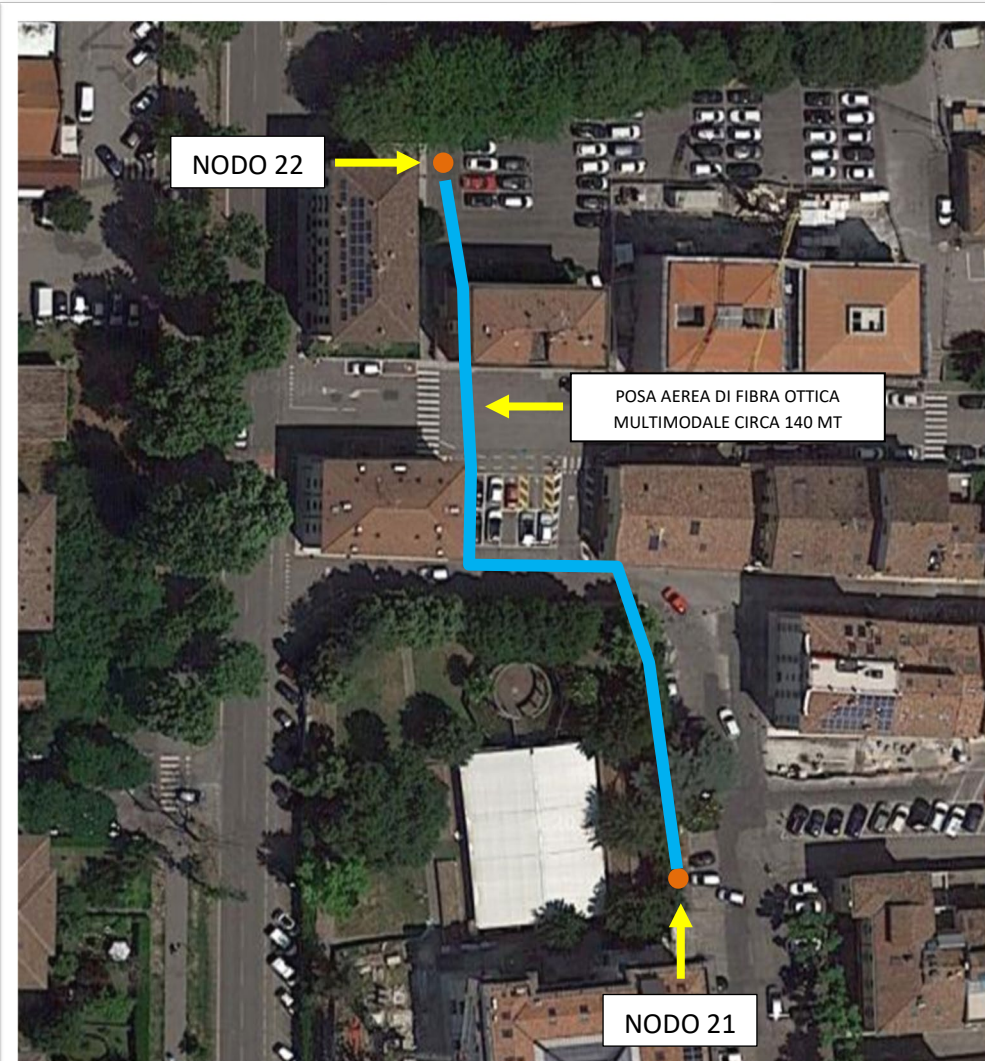

COMUNE DI MIRANDOLA

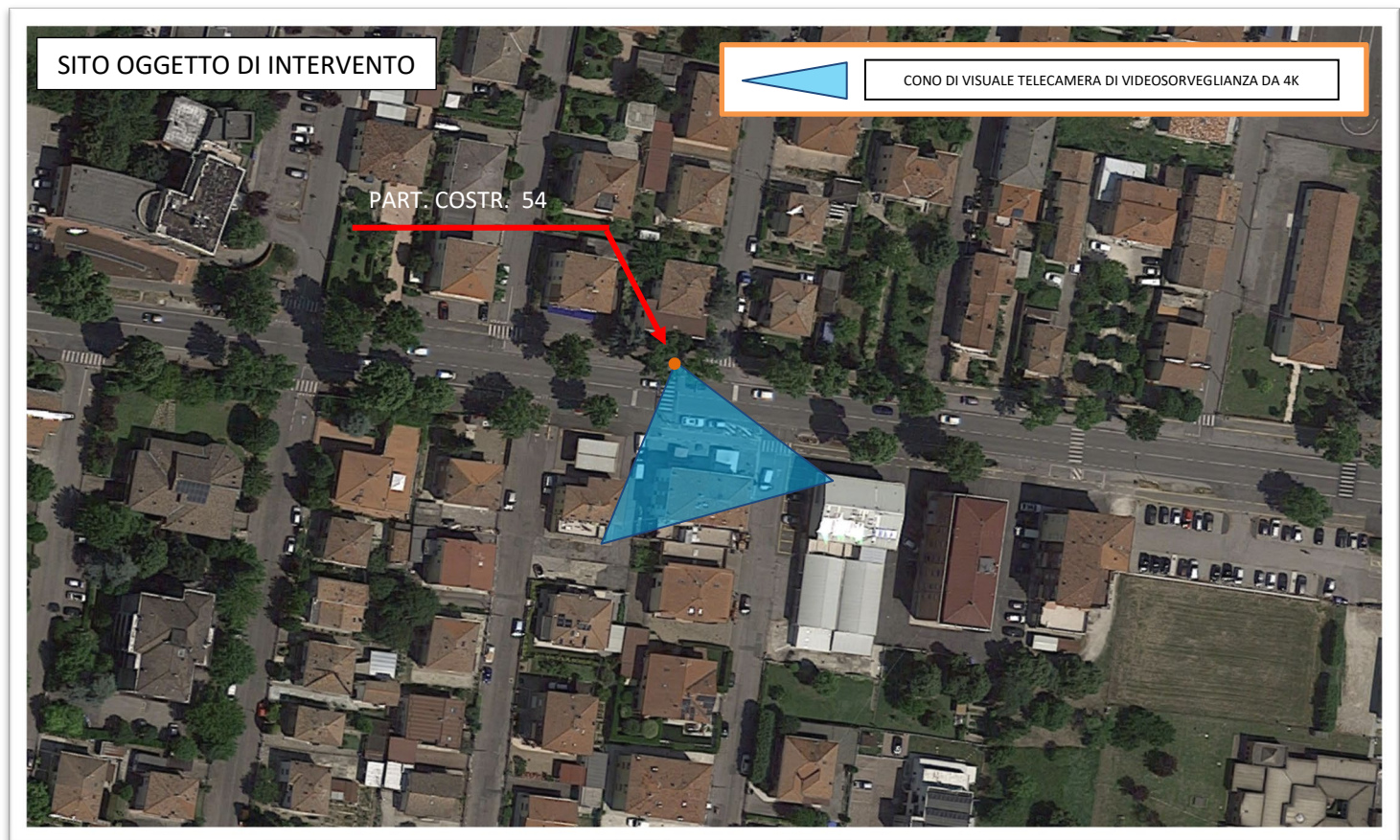

PARTICOLARE COSTRUTTIVO STAFFA DA REALIZZARE L≈3MT



COMUNE DI MIRANDOLA

